

# ***User Manual***

## **HD Wireless PTZ Dome IP Camera**

**Model: FI9828P**

# Table of Contents

---

Security Warning.....	1
1 Overview.....	1
1.1 Key Features.....	1
1.2 Read before Use.....	2
1.3 Package Contents.....	2
1.4 Physical Description.....	2
1.5 SD Card Management.....	5
2 Access the IP Camera.....	6
2.1 Access the Camera in LAN.....	6
2.2 Access the Camera in WAN.....	6
2.3 Using the VLC Player.....	10
2.4 IP Camera Connection to the Server.....	12
3 Surveillance Software GUI.....	13
3.1 Login Window.....	13
3.2 Setup Wizard.....	14
3.3 Surveillance Window.....	16
4 Advanced Camera Settings.....	24
4.1 Status.....	24
4.2 Basic Settings.....	26
4.3 Network.....	35
4.4 Video.....	48
4.5 Alarm.....	52
4.6 Record.....	58
4.7 PTZ.....	61
4.8 Firewall.....	66
4.9 System.....	67
5 Playback.....	71
6 Appendix.....	73
6.1 Frequently Asked Questions.....	73
6.2 Default Parameters.....	80
6.3 Specifications.....	80
6.4 CE & FCC.....	82
6.5 Warranty.....	83
6.6 Statement.....	85
7 Obtaining Technical Support.....	86

# Security Warning

Foscam cameras and NVRs require good security practices to safeguard your privacy. You should regularly change your camera or NVR password which is the combination of numbers, letters and symbols. You should update your camera or NVR regularly. Make sure your camera or NVR has the latest firmware installed for your specific model and better experience.

## 1 Overview

FOSCAM camera is an integrated wireless IP camera with a color CMOS sensor enabling viewing resolution 1280\*960. It combines a high quality digital video camera, with a powerful web server, to bring clear video to your desktop from anywhere on your local network or over the Internet.

FI9828P supports P2P function. Thanks to the P2P easy access technology, you don't need to do complicated Port Forwarding and DDNS settings, you just need to scan the QR code on the bottom of the camera to connect it on smart phone, or input the UID on VMS software to realize remote access.

FI9828P supports the industry-standard H.264 compression technology, drastically reducing file sizes and conserving valuable network bandwidth.

The IP camera is based on the TCP / IP standard. There is a WEB server inside which could support Internet Explorer. Therefore the management and maintenance of your device is simplified by using the network to achieve the remote configuration and start-up.

The camera is designed for outdoor surveillance applications such as courtyards, supermarket, and school. Controlling the IP camera and managing images are simplified by using the provided web interface across the network utilizing wireless connectivity.

FOSCAM provides Phone Apps for Android and iPhone users, please search "Foscam Viewer" and install it through APP Store, then you can view your camera directly as a computer.

### 1.1 Key Features

- ◆ Standard H.264 video compression algorithm to satisfy the transmission of high definition video in narrow bandwidth network
- ◆ 1.3 Mega-Pixel
- ◆ P2P feature for easy access
- ◆ Supports IE / Firefox / Google / Safari browser or any other standard browsers
- ◆ Supports WEP, WPA and WPA2 Encryption
- ◆ Wi-Fi compliant with wireless standards IEEE 802.11b / g / n
- ◆ IR range (Range up to 20m / 66ft)

- ◆ Supports image snapshot
- ◆ Supports dual-stream
- ◆ Supports IR-Cut and the filter change automatically
- ◆ Embedded FOSCAM DDNS(dynamic domain name service) Service
- ◆ Supports remote viewing & record from anywhere anytime
- ◆ Multi-level users management with password protection
- ◆ Motion detection alert via email or upload image to FTP
- ◆ Supporting Third Party Domain name
- ◆ Providing Phone Apps for Android and iPhone users
- ◆ Supports multiple network protocols: HTTP / HTTPS / RTSP / TCP/IP / UDP / FTP / DHCP / DDNS / UPNP / ONVIF
- ◆ Providing Central Management Software to manage or monitor multi-cameras

## 1.2 Read before Use

Please first verify that all contents received are complete according to the **Package Contents** listed below. Before the IP camera is installed, please carefully read and follow the instructions in the Quick Installation Guide to avoid damage due to faulty assembly and installation. This also ensures the product is used properly as intended.

## 1.3 Package Contents

• IP Camera × 1	• DC Power Adapter × 1
• Wi-Fi Antenna × 1	• CD×1
• Quick Installation Guide × 1	• Warranty Card × 1

## 1.4 Physical Description

### Front Panel

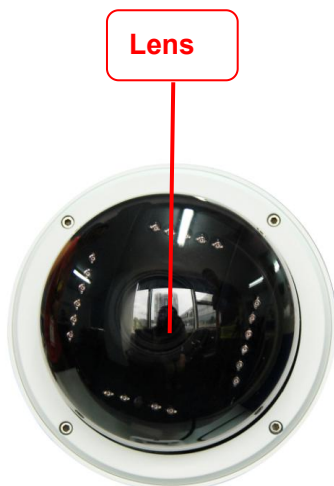

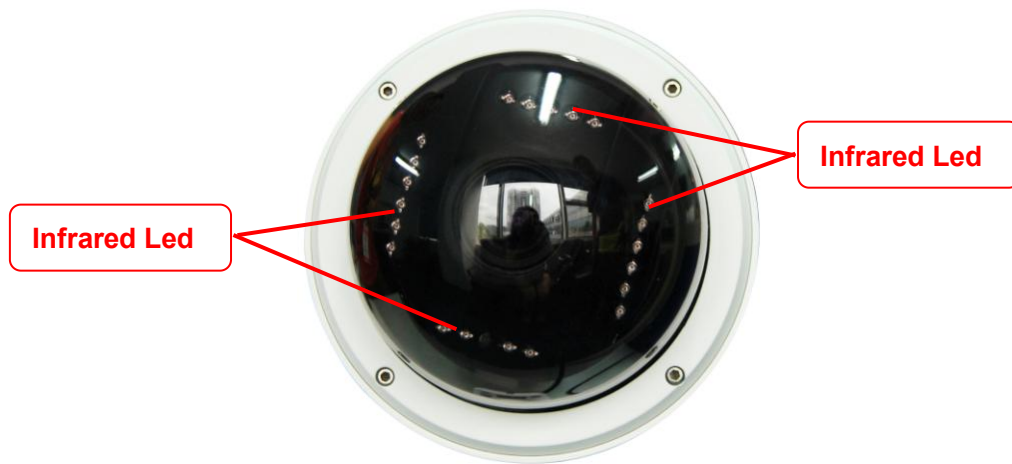

Infrared Led

Infrared Led

**Infrared LED:** 21 IR LEDs, IR range up to 20 meters (66ft).

**LENS:** CMOS sensor with zoom lens.

## Back View

Antenna

**WIFI Antenna:** Wireless Antenna

## Interface View

#### 1) I/O alarm terminal block

This network camera provides a I/O alarm terminal block which is used to connect to external input / output device. The pin(there are four number in the terminal block from NO. 1 to NO. 4) definitions are described below:

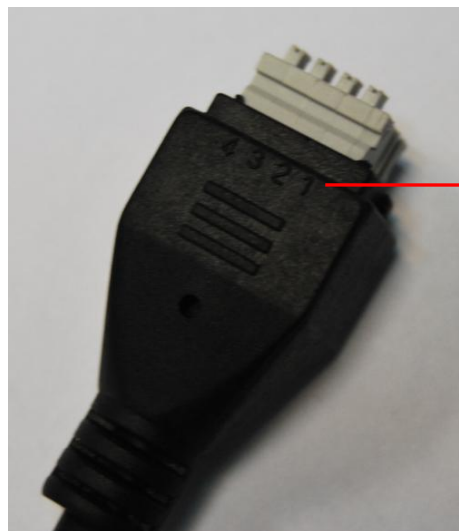

1- input  
2- input  
3- output  
4- output

This camera supports I/O alarm, you can go to **Settings > Alarm > I/O** page to configure it.

#### 2) Power Interface

Connect the external power adapter, request for 12V / 2A power.

#### 3) LAN

10/100M adaptive Ethernet interface. Through this interface, IP camera can be connected with various network devices, such as hub, router, etc.

#### 4) Reset button

Press and hold on the reset button for 5 seconds. Releasing the reset button, the password will back to the factory default administrator password. The default administrator user is admin with no password.

## Bottom View

There are up to three labels located on the body of the camera; this is an important feature of original Foscam cameras. If your camera does not have labels as shown in the figure, it may be a clone one. Cloned Foscam cameras can not use original firmware and are not eligible for warranty or technical services.

## 1.5 SD Card Management

The record files of the IPC can be stored in the SD Card.

This camera supports SD Card and the max size of SD card must be under 32G.

You need open the IP camera, then plug the SD card into SD card slot inside the IP camera.

When you plug in the SD card during the camera work process, please reboot the camera again, or else the SD Card may be cannot work well.

### NOTE:

When you re-install the camera, please ensure the tightness with the camera.

## 2 Access the IP Camera

This chapter explains how to access the camera through browser and RTSP player.

### 2.1 Access the Camera in LAN

This camera supports HTTP and HTTPS protocols, you can access the camera by two ways.

#### (1) http:// LAN IP + HTTP Port NO.

Double click the Equipment Search Tool icon and it should find the camera's IP address automatically after you plug in the network cable.

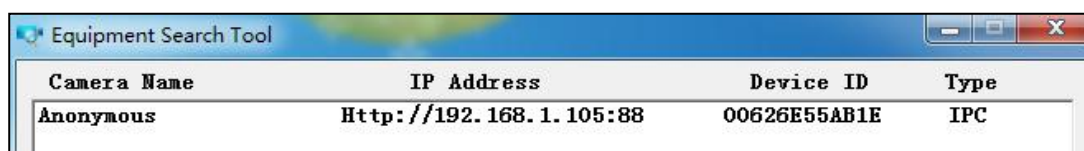

Camera Name	IP Address	Device ID	Type
Anonymous	Http://192.168.1.105:88	00626E55AB1E	IPC

Double click the IP address of the camera; your default browser will open to the camera login page.

#### (2) https:// LAN IP + HTTPS Port NO.

The default Https port no is 443. You can use the url to access the camera: **https:// LAN IP + HTTPS port**. Go to **Settings > Network > Port** panel, you can see and change the https and https port NO.

HTTP Port	88
HTTPS Port	443
ONVIF Port	65533

### 2.2 Access the Camera in WAN

#### 2.2.1 Static IP Addresses

Users who have static IP addresses do not need to set DDNS service settings for remote access. When you have finished connecting the camera using the LAN IP address and port forwarding, you can access the camera directly from the Internet using the WAN IP address and port number.

#### How to Obtain the WAN IP address from a public website ?

To obtain your WAN IP address, enter the following URL in your browser: <http://www.whatismyip.com>.The

webpage at this address will show you the current WAN IP.

## Access your IP Camera from the Internet

You can access the IP camera from the Internet (remote access). Enter the WAN IP address and port number in your standard browser. For example, you would enter `http:// 183.37.28.254:85`

### NOTE:

Make sure port forwarding is successful. You can do port forwarding two ways.

1. Login to your router to enable the "UPNP" function. You can then login to the camera as administrator, choose Network, and then choose UPnP to enable UPnP. Make sure that the status of UPnP reads "UPnP Successful" on the Device Status page.

2. Do port (HTTP port) forwarding manually.

If your router has a Virtual Server, it can do port forwarding. Add the camera's LAN IP and port which you had set earlier to your router's port forwarding settings.

### NOTE:

If you plug the camera into a router, it will have a dynamic IP address and you need to set DDNS service settings to view it remotely.

### 2.3.2 Remote Access

If you want to access your camera by web browser outside of your LAN, you need to configure following configurations.

1. Choose "Settings" on the top of the camera web page, then go to the "Network > IP Configuration" section on the left side of the screen, then uncheck the Obtain IP DHCP.

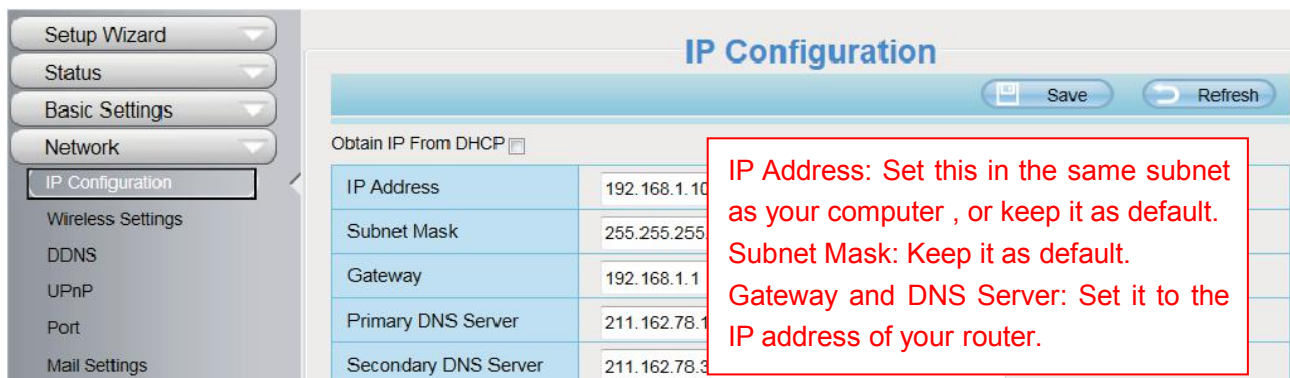

**IP Configuration**

Obtain IP From DHCP ☐

IP Address	192.168.1.10
Subnet Mask	255.255.255.0
Gateway	192.168.1.1
Primary DNS Server	211.162.78.1
Secondary DNS Server	211.162.78.3

IP Address: Set this in the same subnet as your computer, or keep it as default.  
Subnet Mask: Keep it as default.  
Gateway and DNS Server: Set it to the IP address of your router.

2. Enable UPnP and DDNS in the camera's settings page. We recommend you to use the DDNS by factory default.

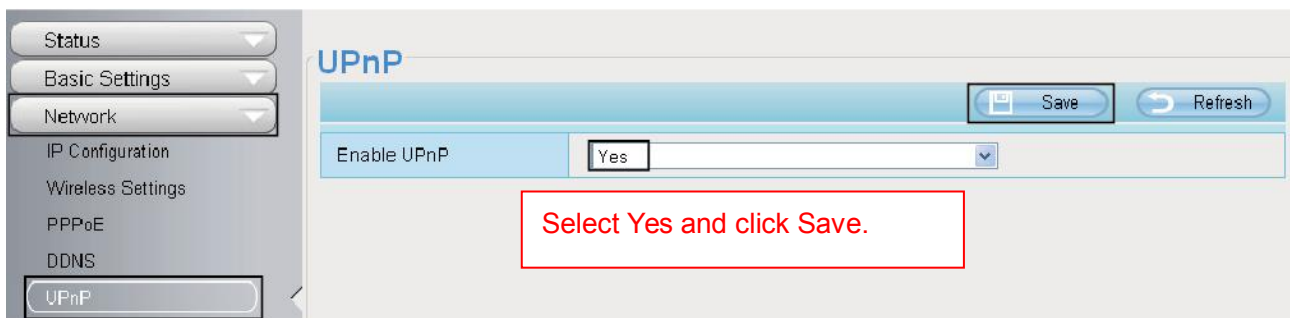

**UPnP**

Enable UPnP ☒

Select Yes and click Save.

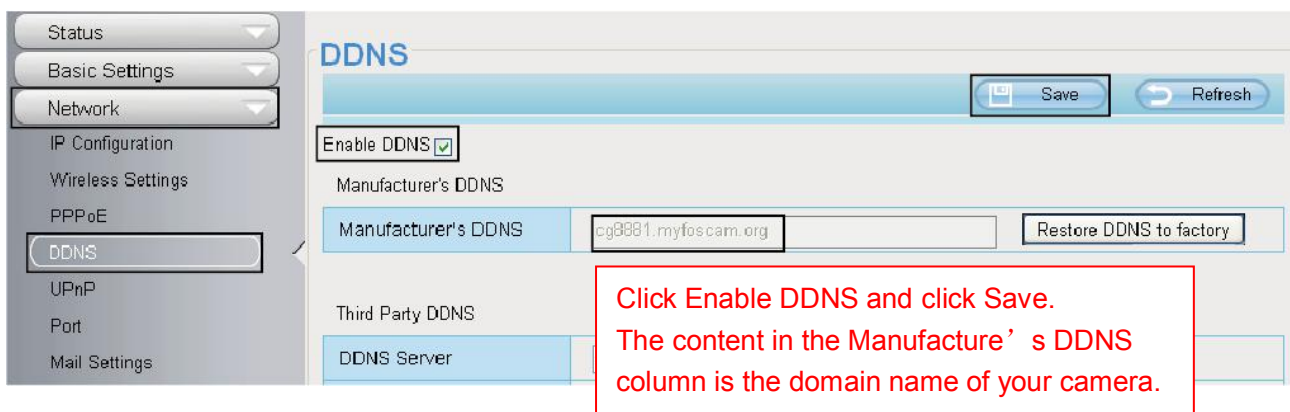

**DDNS**

Enable DDNS ☒

Manufacturer's DDNS

Manufacturer's DDNS	cg8881.myfoscam.org	Restore DDNS to factory
---------------------	---------------------	-------------------------

Third Party DDNS

DDNS Server

Click Enable DDNS and click Save.  
The content in the Manufacture's DDNS column is the domain name of your camera.

3. You can see the port of your camera here. If you want to set Remote Access for several cameras on the same network, you will need to change the HTTPS port for each camera.

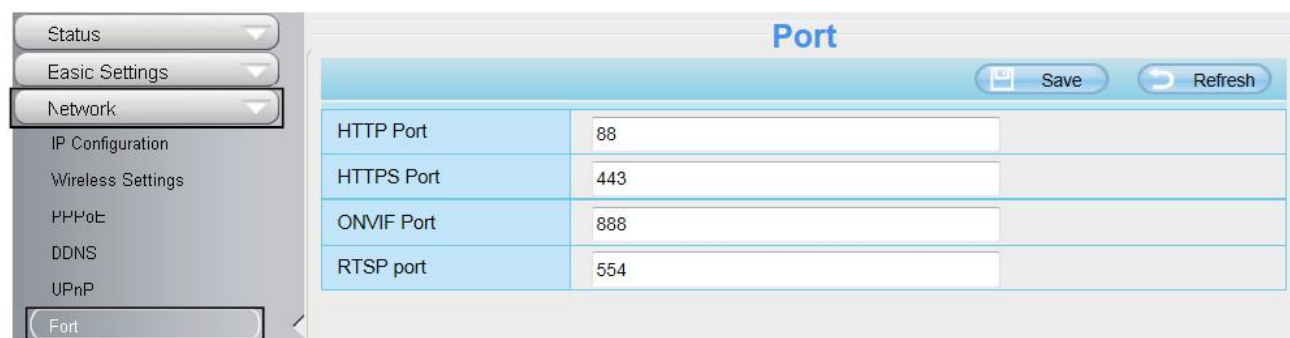

**Port**

HTTP Port	88
HTTPS Port	443
ONVIF Port	888
RTSP port	554

4. If the UPnP of the router has been enable, you do not need to perform following steps. Otherwise, you

need to select one of the following methods to configure port forwarding on your router. For these steps, we will be using the TP-LINK brand wireless router as an example.

- **If there is a UPnP function in your router:**

Choose "Forwarding > UPnP", make sure that the Current UPnP Status is Enabled.

ID	App Description	External Port	Protocol	Internal Port	IP Address	Status
----	-----------------	---------------	----------	---------------	------------	--------

- **If there is no UPnP function in your router:**

You need to manually add port(HTTPS port) forwarding, refer to the following steps. You need go to the "Forwarding > Virtual Servers" panel for setup.

ID	Service Port	Internal Port	IP Address	Protocol	Status	Modify
----	--------------	---------------	------------	----------	--------	--------

Service Port: 88 (XX-XX or XX)

Internal Port: 88 (XX, Only valid for single Service Port or leave a blank)

IP Address: 192.168.1.100

Protocol: ALL

Status: Enabled

Common Service Port: --Select One--

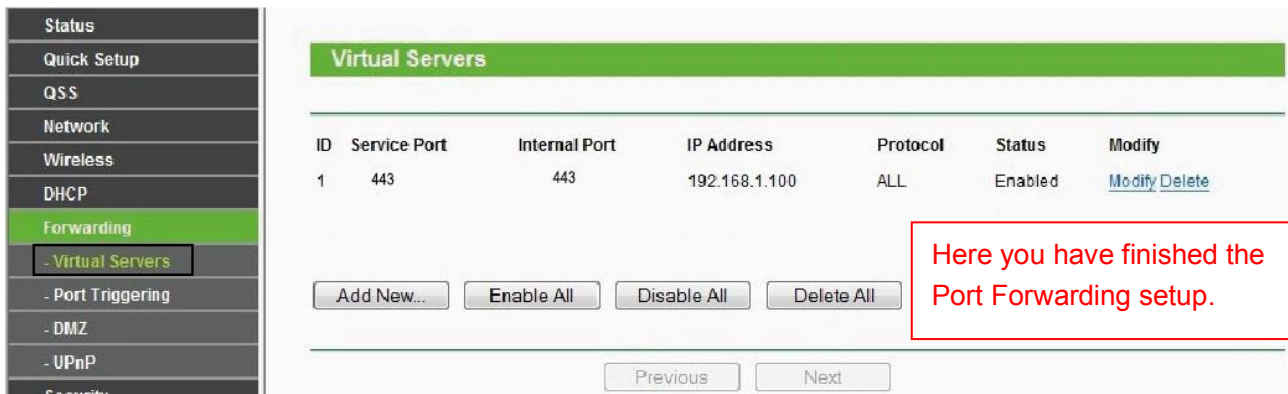

5. Now you can access your IP camera by https://domain name: HTTPS port via the Internet.

## 2.3 Using the VLC Player

This camera supports RTSP streaming, here you can view the camera using VLC player.

**RTSP URL** [rtsp:// \[user\\_name\]\[:password\]@IP:HTTP port number/videosream](rtsp://[user_name][:password]@IP:HTTP_port_number/videosream)

The part in the square brackets may be omitted.

**user name & password:** The user name and password to access the camera. This part can be omitted.

**IP:** WAN or LAN IP address.

**Video stream:** Here support three mode: videoMain, videoSub and audio. When the network speed is bad, here you had better select videoSub. If you select audio, you can only hear the sound but cannot see the video.

**For example:**

**IP:** 192.168.1.11

**HTTP Port number:** 88

**User name:** admin

**Password:** 123

Here I can enter one of the following URLs in the VLC.

- 1) rtsp://admin:123@192.168.1.11:88/videoMain
- 2) rtsp:// @192.168.1.11:88/videoMain
- 3) rtsp://:123@192.168.1.11:88/videoMain
- 4) rtsp://admin@192.168.1.11:88/videoMain

Open the VLC, and go to Media > Open Network Stream option, then enter the URL into VLC.

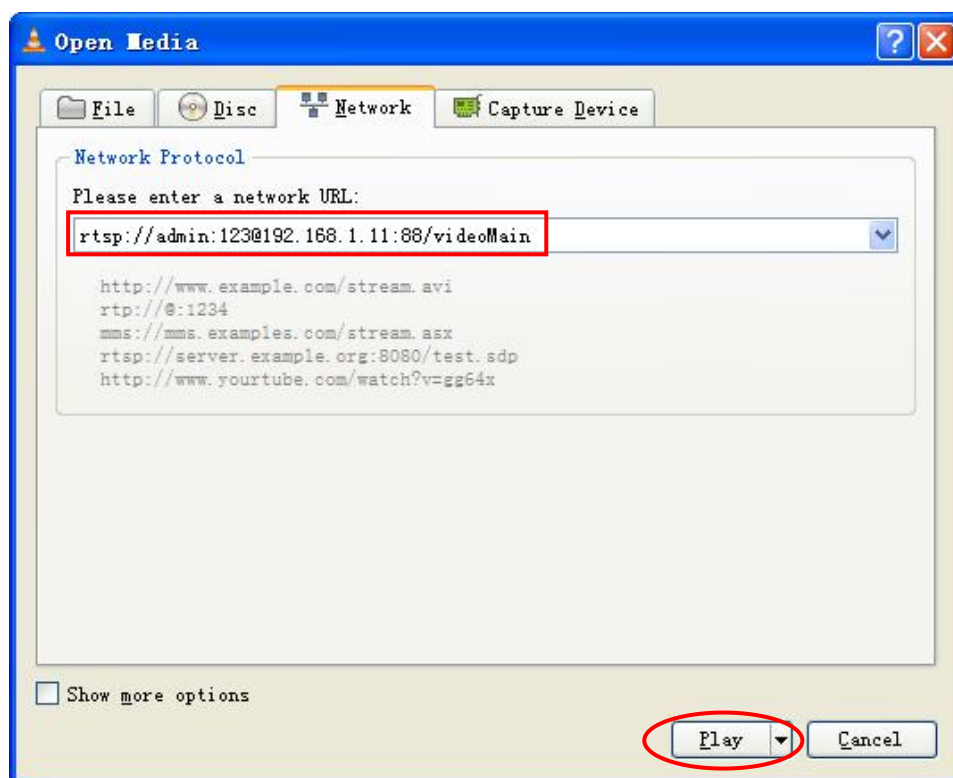
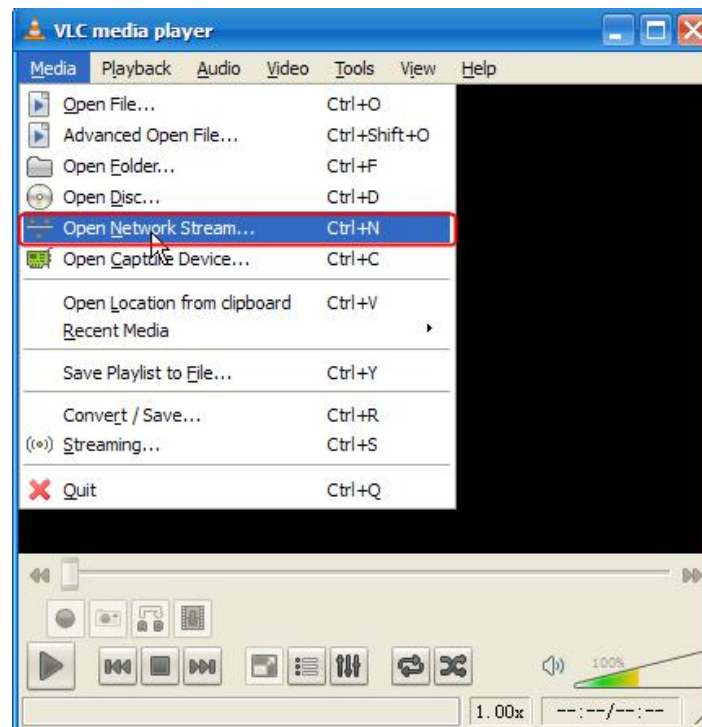

Sometimes you may need to enter the user name and password again. Click OK and you can see the real-time preview.

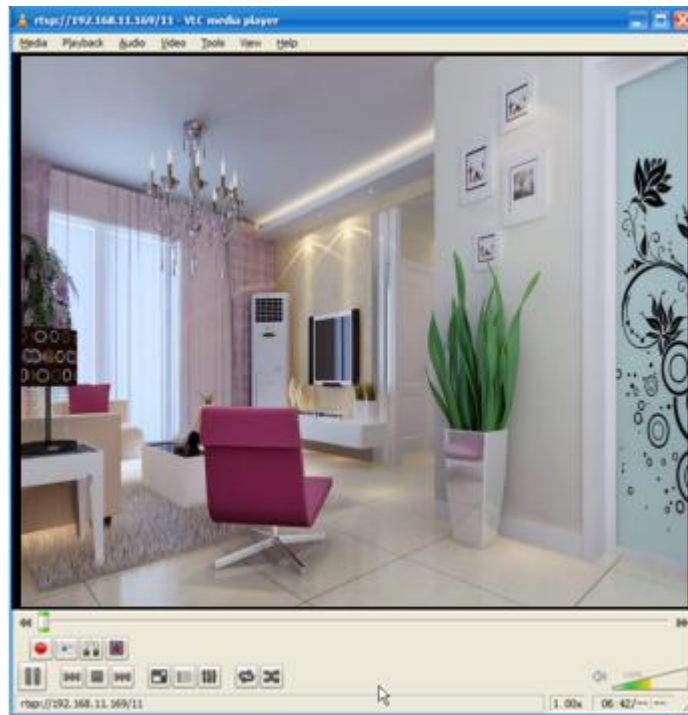

If you cannot play the video in the VLC player, please check the port mapping. You can read Quick Installation Guide about How to configure port forwarding.

**NOTE:**

If you modify the camera's username or password, you had better reboot the camera, or else the new username and password cannot take effect when you enter the authentication in the VLC.

## 2.4 IP Camera Connection to the Server

Device supports ONVIF2.2.1 protocol, You can easily access the NVR with ONVIF or server with ONVIF.

## 3 Surveillance Software GUI

Please refer to the Quick Installation Guide if you install the camera at first time. After finishing quick installation, you can take time to learn the operation of the software.

### 3.1 Login Window

#### Section 1 Enter the User name and password

The default administrator username is admin with a blank password, please reset the password at first using and prevent unauthorized users login the camera).

#### Section 2 Stream

The camera supports two stream modes: Main stream and sub stream. If you want to access the camera form LAN, here you can select Main stream. If you want to access the camera from Internet, here we recommend sub stream.

**NOTE:** When the network bandwidth is badly you'd better select Sub Stream and the video will be more fluency.

#### Section 3 Select the language

You can select the language you need via click on the language dropdown list to switch.

#### Section 4 Login the camera

Click Login button and you will see the surveillance windows.(If login the camera for the first time, the page that modify the username and password will appears.)

## 3.2 Setup Wizard

After logging in for the first time, you will go to "Setup Wizard" automatically. Here you can set the basic parameters of camera, such as camera name, camera time, wireless settings, IP configuration.

**Device Name:** You could give name for your camera.

**System Time:** Select the time zone you need to set the date, time, format and so on.

## Setup Wizard

### Step 2 of 4 - Camera Time

Time Zone

(GMT) Greenwich mean time; London, Lisbon, ▼

Sync with NTP server ☒

NTP Server

time.nist.gov ▼

PC Time

2014-1-1 12:17:29 PM

Sync with PC

Date Format

YYYY-MM-DD ▼

Time Format

12-hour ▼

use DST ☐

Ahead Of Time

0 Minute

Previous

Next

**Wireless networks:** Click "Scan", find the SSID of your wireless router, select and enter the password.

## Setup Wizard

### Step 3 of 4 - Wireless Settings

Wireless Network List

1

Scan

SSID(Network Name)	Encryption	Quality
Tenda_373678	WPA/WPA2	
dlink-chenchen2.4G	WPA/WPA2	
TP_LINK_TEST	WPA2	
FOSCAM-docdev	WPA/WPA2	

2

SSID

FOSCAM-docdev

Encryption

WPA/WPA2 ▼

3

Password

••••••••

The maximum password length is 63, including numbers, letters and symbols

**IP:** Set IP address of the camera. You could choose to obtain an IP automatically or set the IP address according to your needs.

15

## Setup Wizard

### Step 4 of 4 - IP Configuration

Obtain IP From DHCP ☒

IP Address	192.168.1.101
Subnet/Mask	255.255.255.0
Gateway	0.0.0.0
Primary DNS Server	0.0.0.0
Secondary DNS Server	0.0.0.0

Note: Once you save your settings, the camera will restart.

### 3.3 Surveillance Window

#### Section 1 FOSCAM Logo / LiveVideo / Settings / Playback buttons

: FOSCAM LOGO

: Path to surveillance window. Click this button and back to the surveillance window

: Path to Administrator Control Panel, Click it, and it will lead to Administrator Control Panel and

do advanced settings.

: Click this button and back to the Playback panel to view the record files stored in the SD Card.

## Section 2 Multi-Device Window

The firmware inside the camera supports up to maximum of 9 cameras being monitoring at the same time. You can add other cameras in multi-device setting.

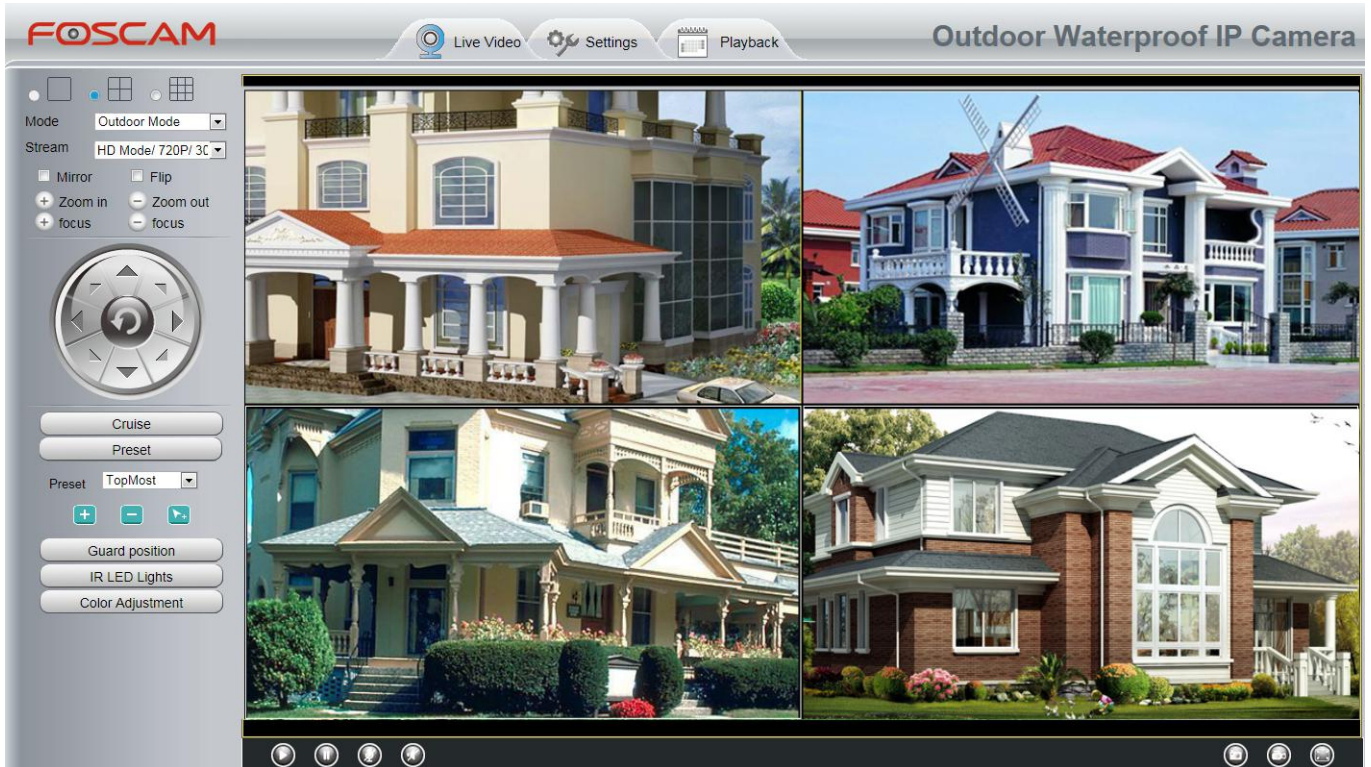

## Section 3 Mode / Stream / Mirror / Flip buttons

### Mode

- 1) 50HZ ----- Indoor surveillance (Region: Europe, China)
- 2) 60HZ ----- Indoor surveillance (Region: USA, Canada)
- 3) Outdoor Mode ----- Outdoor surveillance

### Stream

The default stream supports multiple modes, For example: HD Mode / 720P / 30fps / 2M meanings: Stream type / Resolution / Maximum frame rate / Bit rate. (Different models support different specific mode. )

**1) Stream type:** It is used to identify the stream type.

### **2) 720P / VGA**

There are two resolutions, the bigger one is 720P, and the smaller one (VGA) is 640x480 pixels. The bigger the resolution, the better of the image quality is. If you are accessing the camera via internet and want to get more

fluent video streaming, please select resolution VGA.

### 3) Maximum frame rate

When the video format is 50Hz, the maximum frame rate is 25 fps. When the video format is 60Hz, the maximum frame rate is 30 fps. You should lower frame rate when the bandwidth is limited. Normally, when the frame rate above 15, you can achieve fluently video.

### 4) Bit rate

Generally speaking, the larger the bit rate is, the clearer video will become. But the bit rate configuration should combine well with the network bandwidth. When the bandwidth is very narrow, and bit rate is large, that will lead to video cannot play well.

You can reset the stream type on **Settings > Video > Video Settings** panel.

After changing, please re-login the camera and you can see the modification.

### "Zoom in" or "Zoom out"

Device Support zoom feature, click  or , The focal length of the camera lens will be larger or shrink, you can adjust the focus distance to the target object size, access to high-definition screen.

### Focus

You can manually adjust the focus by clicking on the button  or .

## Section 4 Pan / Tilt Control

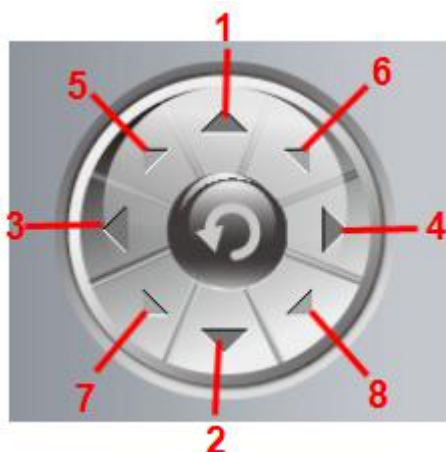

1	Up control button	2	Down control button
3	Left control button	4	Right control button
5	Up-Left control button	6	Up-Right control button
7	Down-Left control button	8	Down-Right control button

Click this button and go to center

## Section 5 Cruise / Preset settings

### Cruise Settings

The default cruise tracks have two types: Vertical and Horizontal.

Vertical: The camera will rotate from up to down.

Horizontal: The camera will rotate from left to right.

: Start cruise.

: Stop cruise.

If you want to define or change the cruise trace, please go to **Settings**→**PTZ**→**Preset Settings** panel.

### How to do cruise?

**Firstly:** Select one track in the track dropdown list

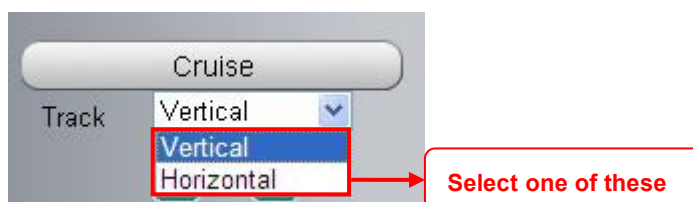

**Secondly:** Click Start cruise button, the camera will cruise following the predefined path.

**Thirdly:** Click stop button and finish cruising.

### Preset settings

IP camera supports 16 preset positions, which is considered enough for DIY home & small business surveillance market

The default preset position is Topmost, Bottom most, Left most, right most, you can add other preset positions.

**Add** Click this icon to save the position you need the camera to remember

**Delete** Select one preset position and click this button to delete it.

**GO** Select one preset position in the preset dropdown list and click Go to make the camera move the preset position

## How to do preset position?

**Firstly**, move the camera and stop at a desired place where you want make preset position.

**Secondly**, click  button and enter a descriptive name for the preset position. The preset position cannot contain special characters. Then click OK to save it. If you want to reset the preset position, click Cancel.

**After that**, you can move the camera and stop at another place, and set another preset position. You can do all the 16 preset positions with this method.

If you want to see one preset position you have set, only select the preset position name from the preset dropdown list, and click go  button, the camera will go to the preset position.

## Section 6 Guard Position

After setting the guard position, your camcorder will automatically return to the guard position within a predetermined time (manually setting) when it stops moving (manually or cruise). You could refer to the following method in [4.7.4 Guard Position Settings](#).

## Section 7 IR LED Lights

Click Infra led and there are three modes to adjust the infrared led: Auto, Manual and Schedule.

**Auto**: Select it and the camera will adjust the infra led (on or off) automatically.

**Manual**: Select it and you can turn on or turn off the infra led manually.

**Schedule**: Scheduled control. When it is selected, the function of switching on / off the infrared lamp as scheduled is enabled (**Settings > Video > IR LED Schedule**).

## Section 8 Image quality settings

In this page, you can tune Hue, Brightness, Contrast, Saturation, and Sharpness to get higher quality.

## Section 9 OSD

If you have added time and camera name in the video, you can see it in the live window.

Go to **Settings > Basic settings > Camera name** panel, and you can change another device name. The default device name is anonymous.

Go to **Settings > Basic settings > Camera time** panel and adjust the device time.

Go to **Settings > Video > On Screen Display** panel, you can add or no add OSD.

## Section 10 Play / Stop / Talk / Audio / Snap / Record / Full Screen Button

**1----- Play** Click it to play the video of the camera

**2----- Stop** Click it to stop the video of the camera

**3----- Talk** Click the button and the icon will become to , then talk to the microphone that connected with PC, people around the camera can here your voice. Click the icon again and stop talking.

**4----- Audio** Click this icon, the icon will become to , you can hear the sound around the camera by the earphone or speakers that connected with PC.

**5----- Snapshot** Click it to make snapshot and it pop-up a window which picture you snapshot, right click in the window and save the picture to anywhere you want.

**6----- Record** Click the icon  and the camera start recording, you can see a green dot in the live window. Click again and stop recording. The default storage path is C:\IPCamRecord. You can change the storage path: Go to **Settings > Record > Storage Location** panel.

**7----- Full Screen** Click it to make full-screen, or you can double click the surveillance screen to make full-screen. Double click again and exit full-screen.

### Onscreen Mouse Control

Right click the mouse and you can adjust the screen ration, full screen and Zoom up.

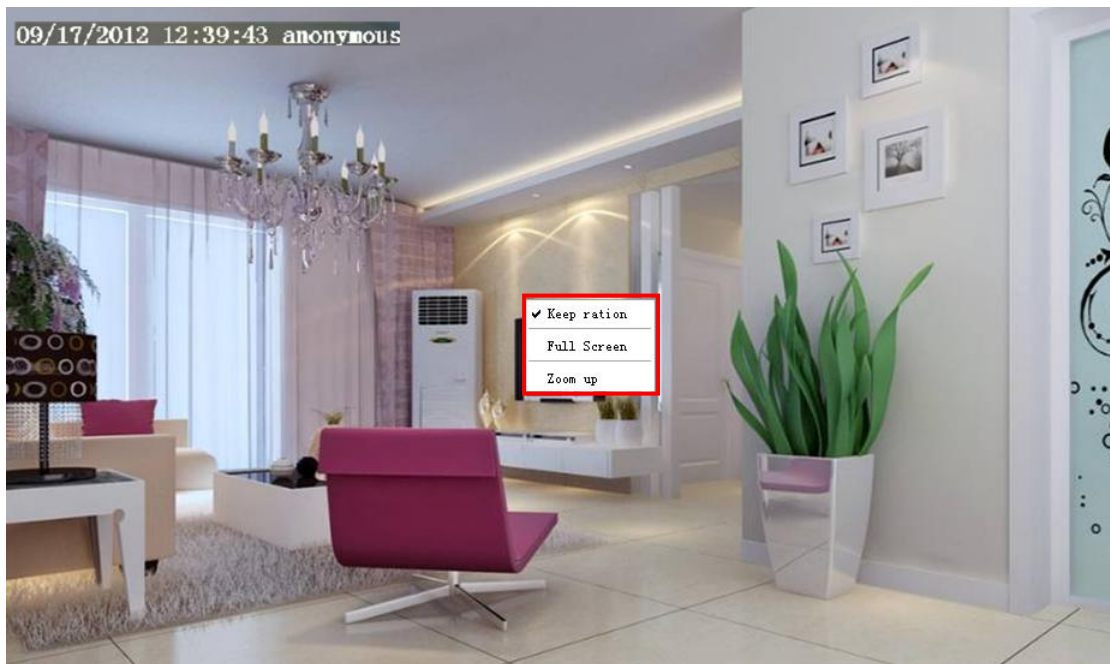

**Keep ration:** Select it and the camera will adjust the size of live window based on the the computer monitor automatically. Sometimes there is a black border around the video, please select Keep ration to get a better visual quality .

**Full Screen:** Select it and click it to make full-screen, press **ESC** and exit full-screen.

### Zoom up

**First Method:** Here is a convenient and fast solution to Zoom up / down screen by Clicking Video Screen and adjusting Mouse pulley, or by press the CTRL key and click the mouse left button.

**Second Method:** Click it and the live view will be digital zoomed up, then click Zoom Down and the live view back to original size.

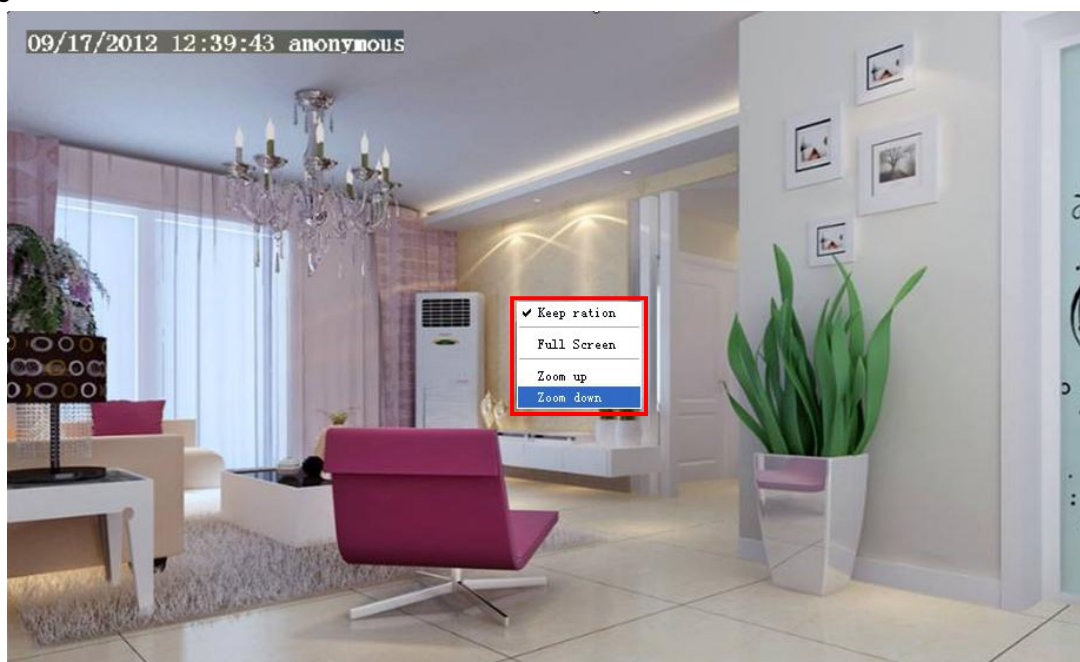

When you select the Full Screen, then click right mouse, there is a **Screen PTZ** button.

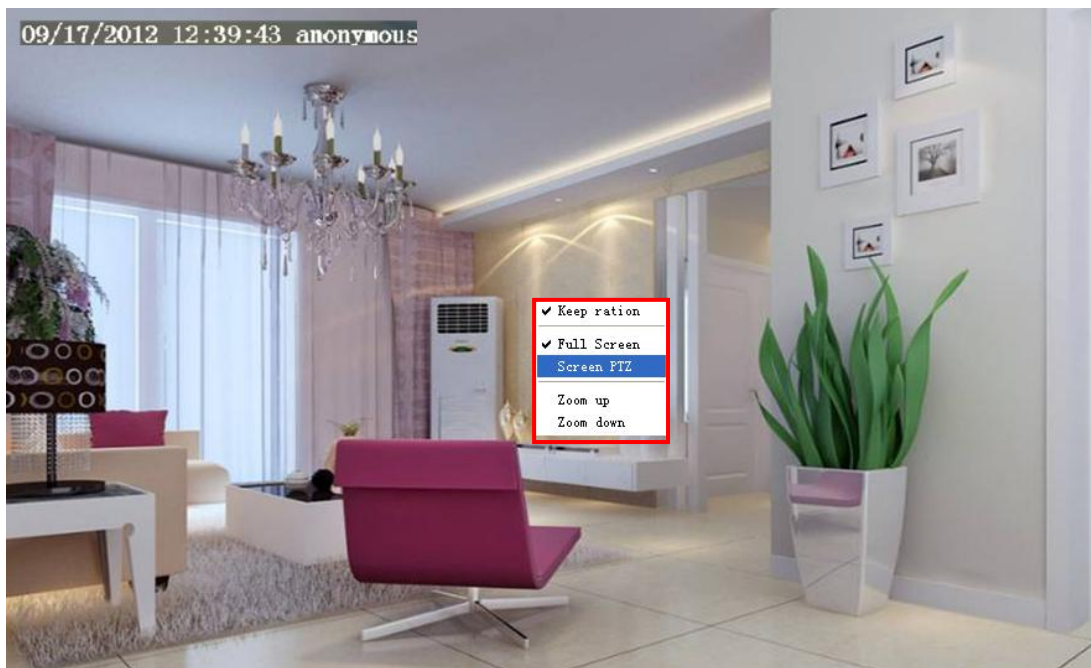

Click the **Screen PTZ** button and put the mouse on the screen to indicate the camera move direction you prefer, press the left mouse, the camera will move to the corresponding direction. Loosen the mouse and stop moving. Press **Esc** button or double click right mouse and cancel the function.

**NOTE:**

For Mac OS, the plugin cannot support Onscreen Mouse Control, so you cannot allow to use it.

## 4 Advanced Camera Settings

Click the button **Settings**, goes to Administrator Control Panel to make advanced camera settings.

### 4.1 Status

Status contains four columns: Device Information, Device Status, Session Status and Log, it will show you various information about your camera.

#### 4.1.1 Device Information

Device Information	
 Refresh	
Camera Model	FI9828P
Camera Name	FI9828P
Camera ID	00626E4E4B8C
Camera Time	2013/11/22 14:37:59
System Firmware Version	1.4.1.8
Application Firmware Version	1.13.1.20
Plug-In Version	2.0.1.7

**Camera Model:** The model of the device.

**Camera Name:** The Device Name is a unique name that you can give to your device to help you identify it. Click **Basic Settings** and go to **Camera name** panel where you can change your camera name. The default device name is anonymous.

**Camera ID:** Display the wired MAC address of your camera.

**Camera Time:** The system time of the device. Click **Basic Settings** and go to **Camera time** panel and adjust the time.

**System Firmware Version:** Display the System Firmware version of your camera.

**Application Firmware Version:** Display the application firmware version of your camera.

**Plug-In Version:** Display the plug-in version of your camera

#### 4.1.2 Device Status

On this page you can see device status such as Alarm status / Record Status, DDNS status, WIFI status and so on.

Device Status	
Refresh	
Alarm Status	Disabled
IO Alarm Status	Disabled
NTP Status	Failed
DDNS Status	Disabled
UPnP Status	Disabled
WiFi Status	Not connected
IR LED Status	Off

### 4.1.3 Session Status

Session status will display who and which IP is visiting the camera now.

Session Status	
Refresh	
Username	IP Address
admin	172.16.3.11

### 4.1.4 Log

The log record shows who and which IP address accessed or logout the camera and when.

Log

Refresh

Pages:83

<<123>>

Go

NO.	Time	User	IP	Log
1	2			line
2	2			
3	2			
4	2012-09-18 01:27:54	admin	218.17.160.187	Log out
5	2012-09-18 01:26:21	admin	192	
6	2012-09-18 01:25:42	admin	218	
7	2012-09-18 01:25:15	admin	192.168.1.102	Login
8	2012-09-18 01:25:13	admin	192.168.1.102	Log out
9	2012-09-18 01:24:46	admin	192.168.1.100	Login
10	2012-09-18 01:21:44	admin	192.168.1.102	Login

Click the page number and go to the corresponding page to see more logs.

Fill in one page number, click Go button and go to the corresponding page.

Reboot the camera and clear the log records.

## 4.2 Basic Settings

This section allows you to configure your camera’s Name, Time, User account and Multi-Camera.

### 4.2.1 Camera Name

Default alias is anonymous. You can define a name for your camera here such as apple. Click Save to save your changes. The alias name cannot contain special characters.

Camera Name

Save

Refresh

Camera Name

FI9828P

The maximum Device Name length is 20, support English, numbers, letters and symbols

### 4.2.2 Camera Time

This section allows you to configure the settings of the internal system clocks for your camera.

### Camera Time

Save
 Refresh

Time Zone	(GMT) Greenwich mean time; London, Lisbon, Ca
Sync with NTP server	<input type="checkbox"/>
NTP Server	time.nist.gov
PC Time	2013-11-22         02:41:14 <input type="button" value="Sync with PC"/>
Date Format	YYYY-MM-DD
Time Format	12-hour
use DST	<input checked="" type="checkbox"/>
Ahead Of Time	0 Minute

**Time Zone:** Select the time zone for your region from the dropdown menu.

**Sync with NTP server:** Network Time Protocol will synchronize your camera with an Internet time server. Choose the one that is closest to your camera.

**Sync with PC:** Select this option to synchronize the date and time of the Network Camera with your computer.

**Manually:** The administrator can enter the date and time manually. Please select the date and time format.

**use DST:** Select the **use DST**, then select the daylight saving time from the dropdown menu.

Click **Save** button to submit your settings.

**NOTE:** If the power supply of camera is disconnect, you need set the camera's time again.

### 4.2.3 User Accounts

Here you can create users and set privilege, **visitor**, **operator** or **administrator**. The default user account is admin, with a blank password. You can enter the users accounts of visitor, operator and administrator Manually.

### User Accounts

Refresh

NO.	Username	Privilege
1	admin	Administrator
2		
3		
4		
5		
6		
7		
8		

Username   
 Privilege 
  
☐ Change username  
☐ Change password

The maximum length of the user name is 20, support numbers, letters and symbols \_ - @\$\*

The maximum password length is 12, does not support the character & =

## How to change the password of administrator?

Firstly, select the account of administrator, then select "Change password", enter the old password and the new password, lastly click modify to take effect.

### User Accounts

Refresh

NO.	Username	Privilege
1	admin	Administrator
2		
3		
4		
5		
6		
7		
8		

Username

admin

Password

.....

New password

.....

Privilege

Administrator

☐ Change username

☒ Change password

Modify

The maximum length of the user name is 20, support numbers, letters and symbols \_ - @\$\*

The maximum password length is 12, does not support the character & =

## How to add account ?

Select one blank column, then enter the new user name, password and privilege, last click Add to take effect. You can see the new added account on the Account list.

### User Accounts

Refresh

NO.	Username	Privilege
1	admin	Administrator
2		
3		
4		
5		
6		
7		
8		

Username

operator

Password

.....

Privilege

Operator

☐ Change username

☐ Change password

Add

The maximum length of the user name is 20, support numbers, letters and symbols \_ - @\$\*

The maximum password length is 12, does not support the character & =

**User Accounts** Refresh

NO.	Username	Privilege
1	admin	Administrator
2	operator	Operator
3		
4		
5		
6		
7		
8		

Username

Privilege Operator

☐ Change username  
☐ Change password

Delete

The maximum length of the user name is 20, support numbers, letters and symbols \_ - @\$\*

The maximum password length is 12, does not support the character & =

**Delete** : Select the account which you want to delete, then click Delete button to take effect.

**NOTE:** The default admin account cannot be deleted, but you can add other administrator users.

## How to change the username ?

Firstly, select the account which you want to change the username, then select "Change username", enter the new password, lastly click modify to take effect.

**User Accounts** Refresh

NO.	Username	Privilege
1	admin	Administrator
2	operator	Operator
3		
4		
5		
6		
7		
8		

Username

New username

Privilege Operator

☒ Change username  
☐ Change password

Modify

The maximum length of the user name is 20, support numbers, letters and symbols \_ - @\$\*

The maximum password length is 12, does not support the character & =

### 4.2.4 Multi-Camera

If you want to view multi-surveillance screens on one window, you need to login one camera, and set it as the main device, and do Multi-Device Settings, add other cameras to the first one camera. Before you do multi-cams settings, you need to assign different port such as 81, 82, 83, 84, 85, 86, 87, 88 to the cameras if there is 8 cams installed.

The firmware within the camera can support a maximum of 9 devices monitoring all at the same time. This

page you can both add FOSCAM MJPEG and H.264 series cameras to the first camera and view multi-surveillance screen on one window.

## Add cameras in LAN

In Multi-Device Settings page, you can see all devices searched in LAN. The 1st Device is the default one. You can add more cameras in the list in LAN for monitoring. The camera's software supports up to 9 IP cameras online simultaneously. Click **The 2nd Device** and click the item in the **Device List in LAN**, the Alias, Host and Http Port will be filled in the boxes below automatically. Enter the correct username and password then click **Add**. Add more cameras in the same way.

**1 Click it, camera model, alias, host and HTTP Port will be filled in the following boxes automatically.**

Cameras On LAN	
	anonymous(192.168.11.193) F19821W for ebuyer (192.168.11.241) <b>anonymous(192.168.11.203)</b> anonymous(192.168.11.212)

**2 Enter the User name and password of the 2nd camera.**

The 1st Camera	This Camera
<a href="#">The 2nd Camera</a>	None
Camera Model	MJ
Camera Name	anonymous
Host	192.168.11.203
HTTP Port	80
Media Port	80
Username	admin
Password	
	<b>Add</b> <b>Delete</b>
<a href="#">The 3rd Camera</a>	None
<a href="#">The 4th Camera</a>	None

**3 Click Add to take effect.**

**Camera Model:** Our Company produces two series cameras: MJPEG and H.264. Here will show you which series the camera belongs to.

Refresh	
Cameras On LAN	anonymous(192.168.11.193) FI9821W for ebuyer (192.168.11.241) <b>anonymous(192.168.11.203)</b> anonymous(192.168.11.243)
	Refresh
The 1st Camera	This Camera
<a href="#">The 2nd Camera</a>	anonymous(192.168.11.203)
<a href="#">The 3rd Camera</a>	FI9821W for ebuyer (192.168.11.241)
<a href="#">The 4th Camera</a>	anonymous(192.168.11.203)
<a href="#">The 5th Camera</a>	None
<a href="#">The 6th Camera</a>	None
<a href="#">The 7th Camera</a>	None
<a href="#">The 8th Camera</a>	None
<a href="#">The 9th Camera</a>	None
Note: If you want to access your camera remotely, make sure you are able to access it separately through a browser.	

Back to **Surveillance Windows**, and click Four Windows option, you will see four cameras you added.

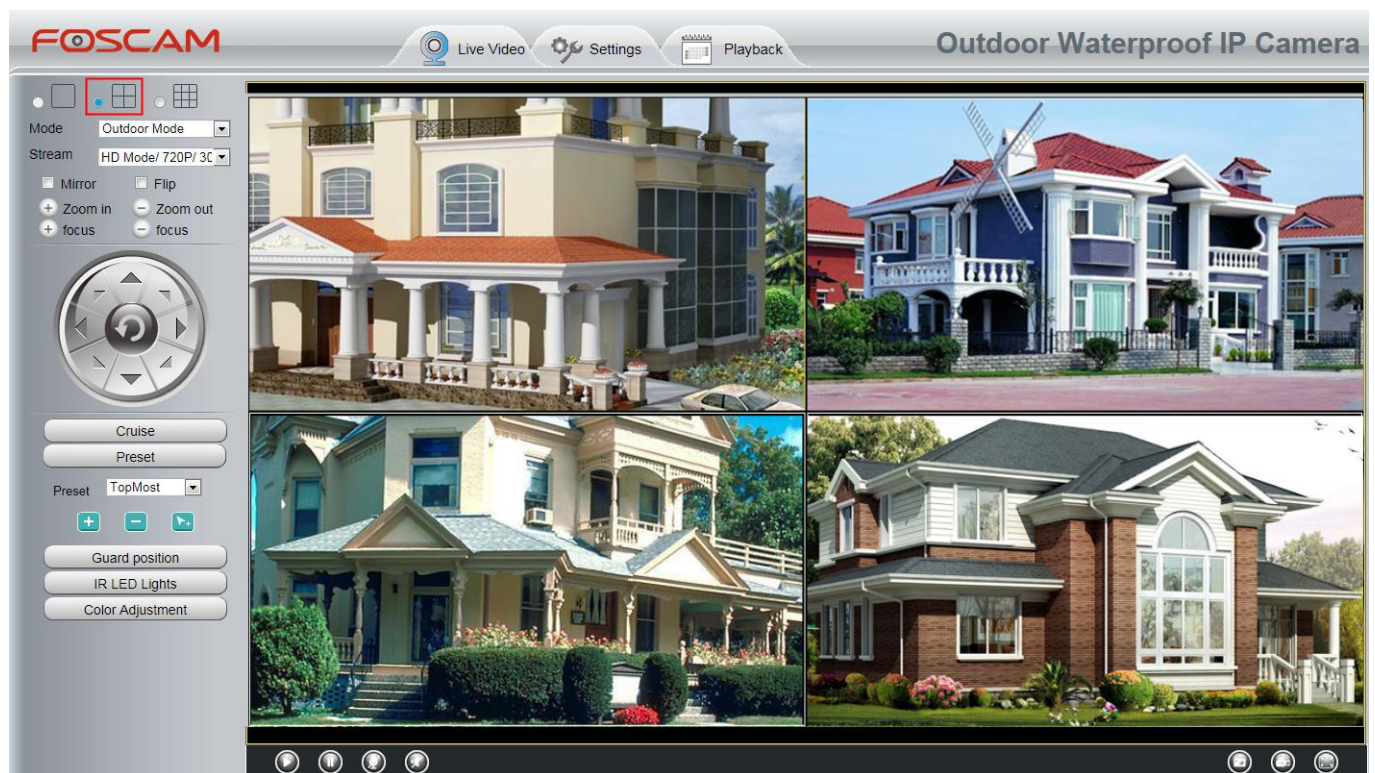

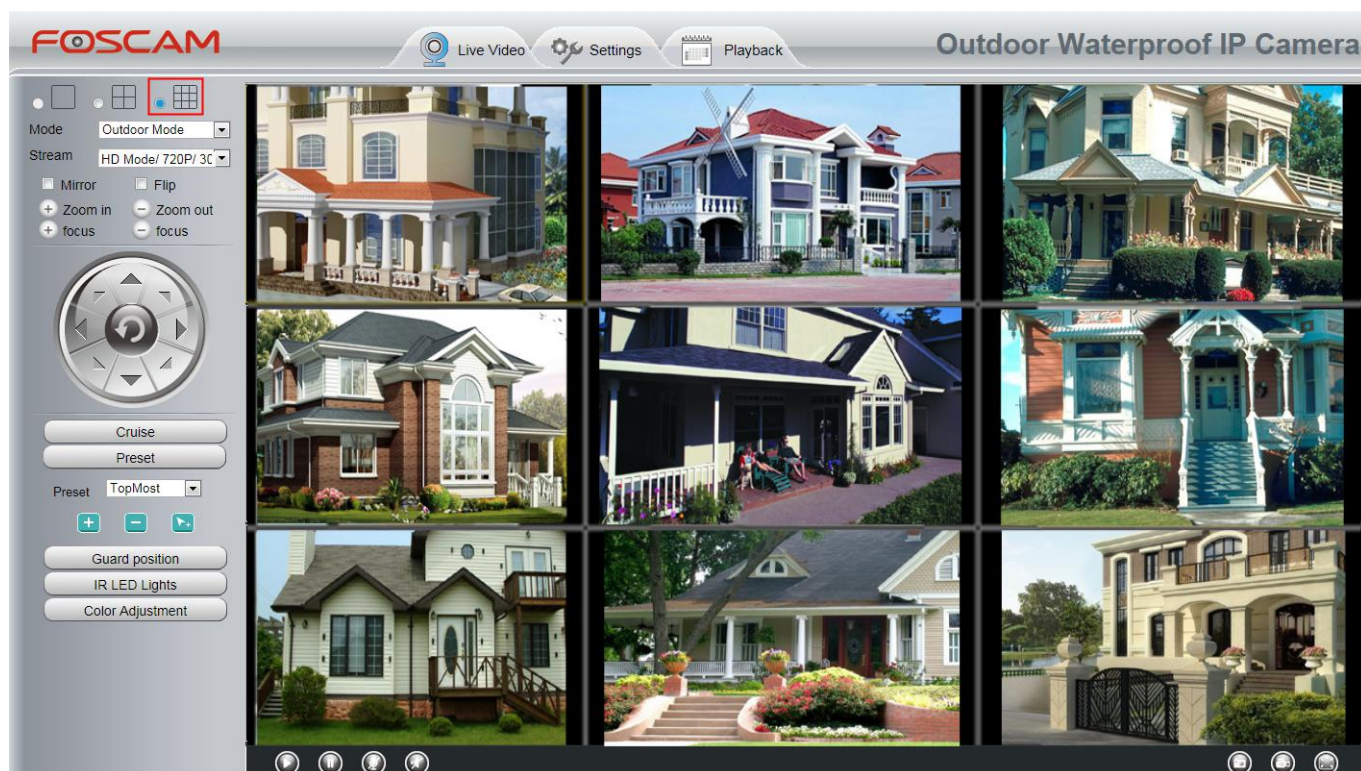

## Add cameras in WAN

If you want to view all cameras via the internet(remote computer), you will need to add them using DDNS domain name. Firstly, make sure all of the cameras you added can be accessed through the internet. (Read **How to configure DDNS settings in chapter 4.3.4 DDNS**)

Login to the first camera using a DDNS domain name and port.

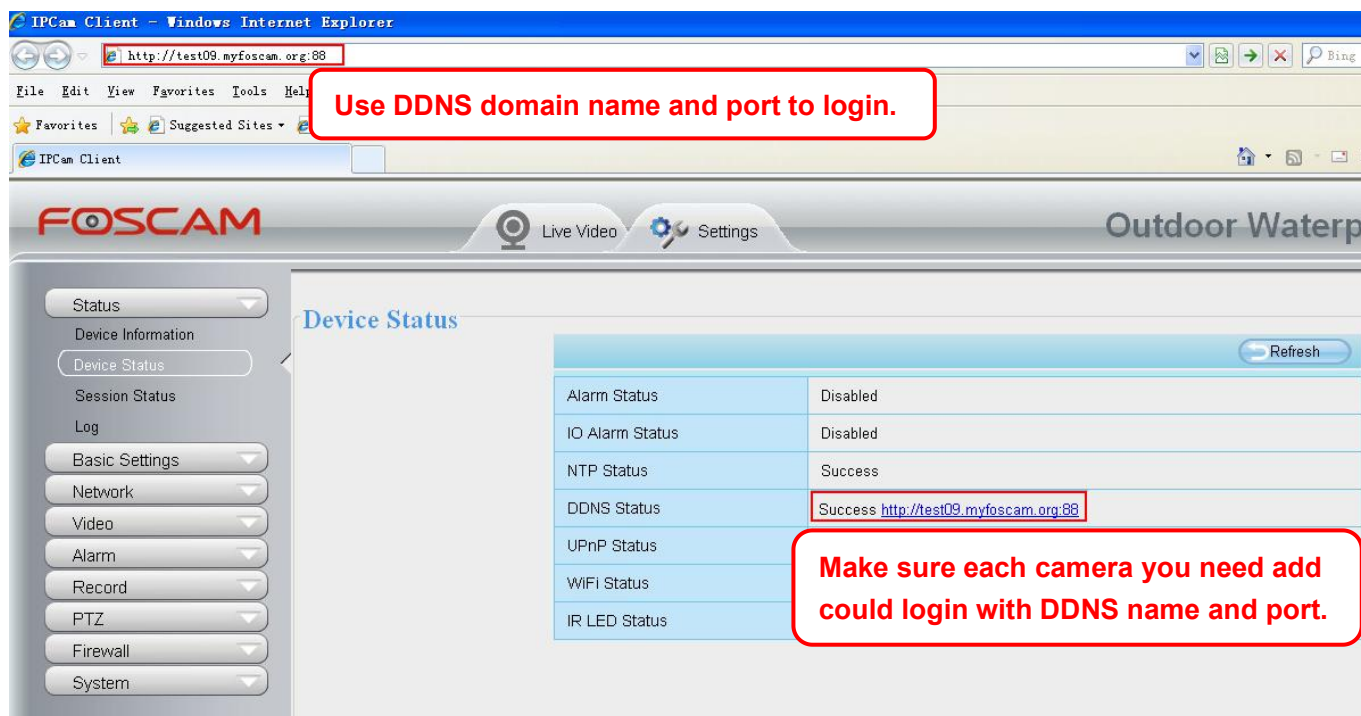

Click **Multi-Device Settings**. Choose **The 2nd Device**. Fill in the 2nd camera's name, DDNS domain name,

port number. Enter user name and password and then choose Add.

Section	Content
Cameras On LAN	F19821W for ebuyer (192.168.11.241) anonymous(192.168.11.243) anonymous(192.168.11.203)
The 1st Camera	This Camera
The 2nd Camera	anonymous(192.168.11.203)
Camera Model	MJ
Camera Name	apple
Host	camera.no-ip.info
HTTP Port	801
Media Port	801
Username	admin
Password	
	Add Delete
The 3rd Camera	None
The 4th Camera	None

1---- The camera model: MJ or H264.

2---- The 2nd camera's name

3---- Fill in the 2nd camera's DDNS host not LAN IP

4---- Enter the 2nd camera's user name and password

5---- Click Add button and to take effect

**NOTE:** Here the Host must be entered as the second camera's DDNS domain name, not its LAN IP.

<div>Refresh</div>	
Device List in LAN	<div> apple(192.168.13.102)  mycamera(192.168.13.108)  ipcam(192.168.13.107)  F19821W-01(192.168.13.106) </div> <div>Refresh</div>
The 1st Device	This Device
<a href="#">The 2nd Device</a>	apple(camera.no-ip.info)
<a href="#">The 3rd Device</a>	ipcam(test01.foscam.org)
<a href="#">The 4th Device</a>	mycamera(owlejwww.no-ip.info)
<a href="#">The 5th Device</a>	None
<a href="#">The 6th Device</a>	None
<a href="#">The 7th Device</a>	None
<a href="#">The 8th Device</a>	None
<a href="#">The 9th Device</a>	None
Attention: If you want to access the device from internet, be sure the host and port that you set can be accessed from internet.	

Return to video window. You will see all of the cameras accessible through the internet.

When you are away from home, you can use the first camera's DDNS domain name and port to view all the cameras via internet.

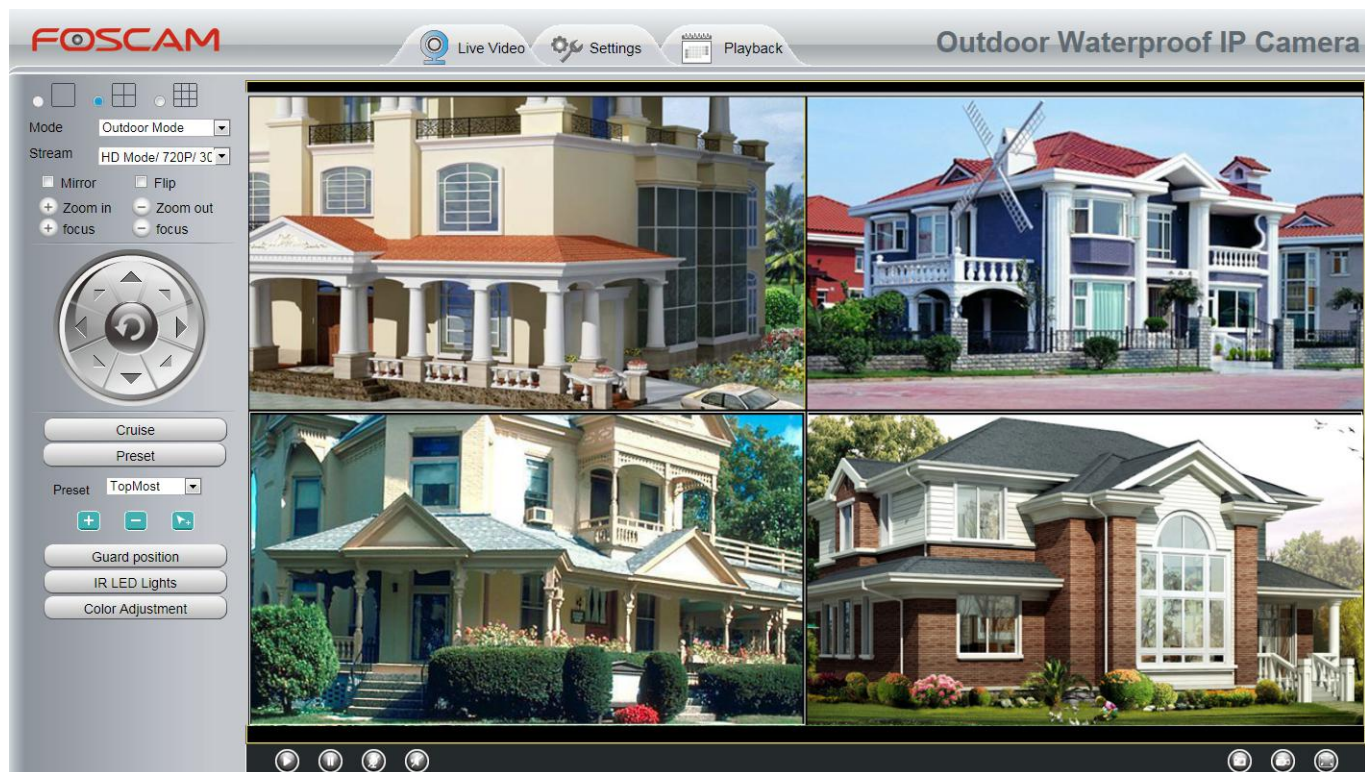

## 4.3 Network

This section will allow you to configure your camera's IP, PPPoE, DDNS, Wireless Settings, UPnP and Port.

### 4.3.1 IP Configuration

If you want to set a static IP for the camera, please go to **IP Configuration** page. Keep the camera in the same subnet of your router or computer.

		Save	Refresh
Obtain IP From DHCP <input type="checkbox"/>			
IP Address	192.168.0.109		
Subnet Mask	255.255.255.0		
Gateway	192.168.0.1		
Primary DNS Server	192.168.0.1		
Secondary DNS Server	202.96.134.133		

Note: Once you save your settings, the camera will restart.

Changing settings here is the same as using the Equipment Search Tool.

It is recommended that you use the subnet mask, gateway and DNS server from your locally attached PC. If you don't know the subnet mask, gateway and DNS server, you can check your computer's local area connection as follows:

**Control Panel > Network Connections > Local Area Connections > Choose Support > Details.**

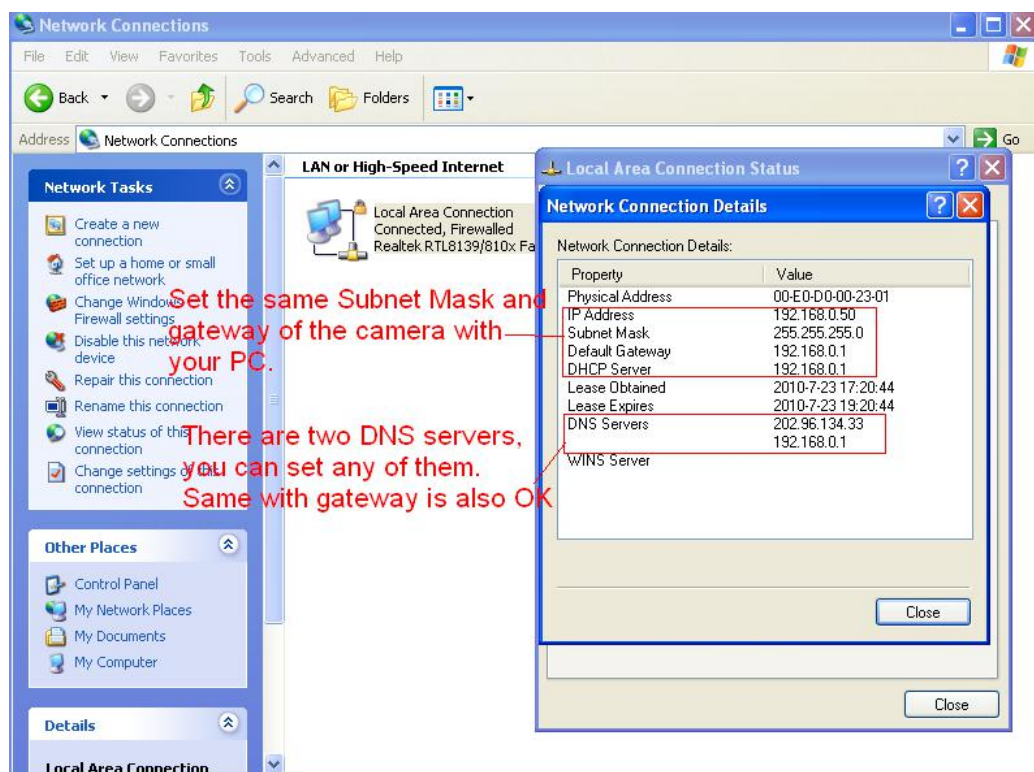
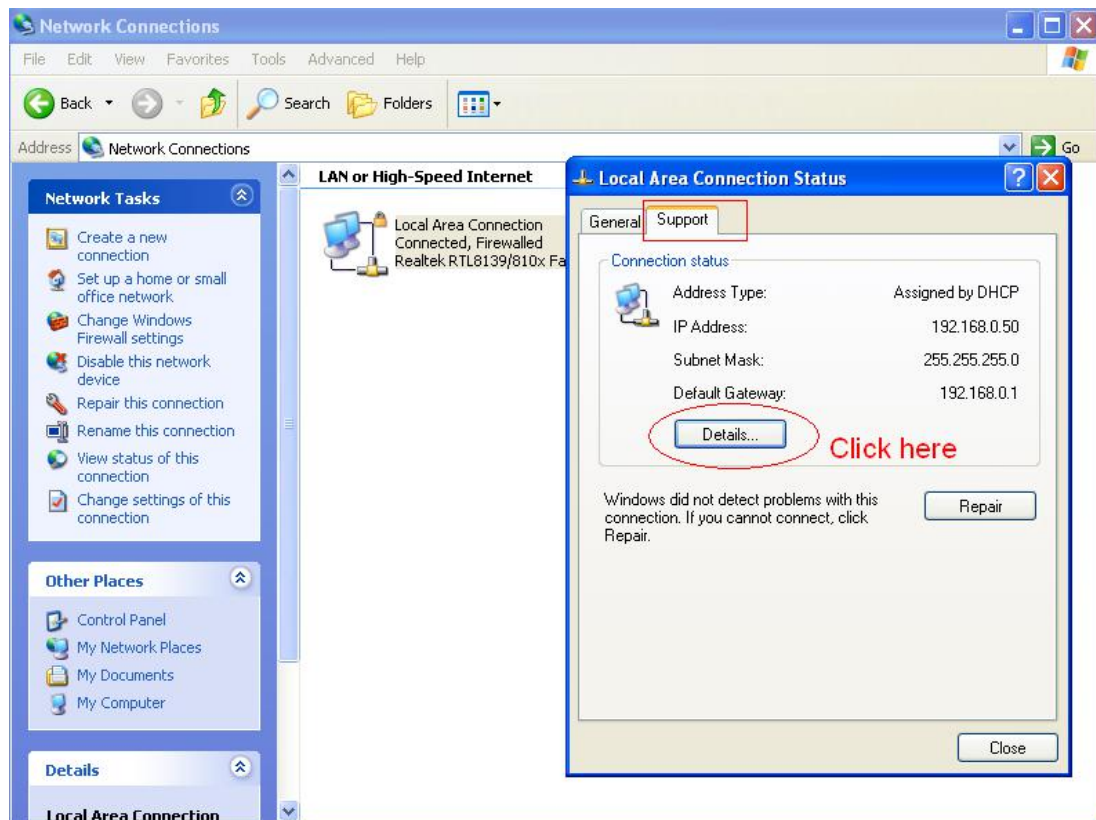

If you don't know the DNS server, you can use the same settings as the Default Gateway.

### 4.3.2 Wireless Settings

**Step 1:** Choose "Settings" on the top of the camera interface, and go to the "Network" panel on the left side of

the screen, then click **"Wireless Settings"**.

Click the **Scan** button and the camera will detect all wireless networks around the area. It should also display your router in the list.

SSID(Network Name)	Encryption	Quality
Net-HkWc	WPA	
airNET-free	Unencrypt	
wingate	WPA2	
V_CPA1	WPA	
MERCURY_MW150R	WPA2	
V_CPA2	WPA	
foscam	WEP	
uniQtab	WPA2	
foscam-wifi	WPA2	
cisco	WPA2	

**Step 2:** Click the SSID (name of your router) in the list, the corresponding information related to your network, such as the name and the encryption, will be filled into the relevant fields automatically.

You will only need to fill in the password of your network. Make sure that the SSID, Encryption and the password you filled in are exactly the same for your router.

**Wireless Network List** Scan

SSID(Network Name)	Encryption	Quality
ChinaNet-HkWc	WPA	
airNET-free	Unencrypt	
wingate	WPA2	
V_CPA1	WPA	
MERCURY_MW150R	WPA2	
V_CPA2	WPA	
foscarn	WEP	
uniQtab	WPA2	
foscarn-wifi	WPA2	
<b>cisco</b>	<b>WPA2</b>	

SSID:

Encryption:

Password:

**2 Enter the password of your router.**

**1 Click the SSID of your router and the relevant information will be filled in the fields automatically.**

**Step 3:** Please click on the **Save** button after all settings have been entered and disconnect the network cable. Never shut down the power of the camera until the IP camera is able to connect to the wireless network.

The LAN IP address will disappear on the window of Equipment Search Tool when the camera is configuring a wireless connection. Wait about 1 minute, the camera should obtain a wireless connection, and the LAN IP of the camera will show again on the window of the Equipment Search Tool. The IP address may have changed after the camera receives a wireless connection; we recommend setting a static local IP address if this IP address changes by right clicking the camera in Equipment Search Tools, setting a static IP, and pushing OK. Congratulations! You have set up the wireless connection of the camera successfully.

#### NOTE:

If you fail to make a wireless connection, please refer to your seller or contact us directly for assistance.

### 4.3.3 PPPoE

If you are using a PPPoE connection, enable it and enter the User Name and Password for your PPPoE account.

☒ Use PPPoE

PPPoE account:

PPPoE password:

Note: Once you save your settings, the camera will restart.

#### 4.3.4 DDNS

FOSCAM camera has embedded a unique DDNS domain name when producing, and you can directly use the domain name, you can also use the third party domain name.

### FOSCAM domain name

Here take [test09.myfoscam.org](http://test09.myfoscam.org) for example. Go to option of **DDNS** on the **Settings > Network** panel, you can see the domain name.

**DDNS**

Save Refresh

Enable DDNS ☒

Manufacturer's DDNS

Manufacturer's DDNS  Restore DDNS to factory

Third Party DDNS

DDNS Server

Domain

Now you can use [http:// Domain name + HTTP Port](http://Domain name + HTTP Port) to access the camera via internet.

Take hostname [test09.myfoscam.org](http://test09.myfoscam.org) and HTTP Port NO. 800 for example, the accessing link of the camera via internet would be [http:// test09.myfoscam.org:800](http://test09.myfoscam.org:800)

**Restore DDNS to factory:** If you have configured Third Party DDNS successfully, but you want to use Manufacturer's DDNS again, here click this button and start Manufacturer's DDNS Service.

### Third Party Domain Name Settings

User can also use third part DDNS, such as [www.no-ip.com](http://www.no-ip.com), [www.3322.com](http://www.3322.com)

Here take [www.no-ip.com](http://www.no-ip.com) for example:

1. Step 1, Go to the website [www.no-ip.com](http://www.no-ip.com) to create a free hostname

**Firstly:** Login on [www.no-ip.com](http://www.no-ip.com) and click No-IP Free to register.

Managed DNS Provider

[Sign Up](#) [Home](#) [Blog](#) [Support](#) [Contact Us](#) [Sign In](#)

**no-ip**

[Services](#) [Why No-IP?](#) [Download](#) [Support](#)

## Enhanced Dynamic DNS

more features, flexibility & control

Connect remotely to your computer, DVR, webcam or run your own web server or website on a dynamic IP address.  
[What is Dynamic DNS?](#)

[Sign Up Now](#) Up to 25 Hostnames

### Personal Use

Dynamic DNS allows you to monitor your home remotely via webcam, access your computer remotely, or even run your own server all on a dynamic IP address.

- ✓ Remote Access
- ✓ Webcam Monitoring
- ✓ Quick Installation
- ✓ Simple Domain Name

[Get Started](#)

### Business Use

Trust our DNS experts with your web domains DNS management. Our Managed DNS will ensure your website is fast, reliable and always available.

- ✓ 100% Uptime Guaranteed
- ✓ Fast Redundant Websites
- ✓ Trusted Anycast Network
- ✓ 11 Points of Presence

[Get Started](#)

## No-IP Free

No-IP Free is our entry level service. Use [yourname.no-ip.org](#) instead of a hard to remember IP address or URL. With No-IP Dynamic DNS, our free Dynamic Update Client keeps track of your changing IP address and updates your hostname, keeping your connection active.

[Sign Up Now](#) [More](#)

[Click here to register](#)

#### Domain Registration

Fast, simple and affordable Domain Registrations. 100% Uptime Guaranteed!

[Learn More](#)

#### POP3 / IMAP Email

Easily manage email accounts for your own domain and access your email from anywhere.

[Learn More](#)

#### SSL Certificates

Ensure your website visitors are safe and secure by purchasing an SSL Certificate.

[Learn More](#)

Please register an account step by step according to instructions on [www.no-ip.com](http://www.no-ip.com)

After registration, please login your email which used to register. You will receive an email from website, please click the link to activate your ACCOUNT as indicated in email.

**Secondly: Login the link with the registered username and password to create your domain name.**

**Client Login**

Home » [Client Login](#)

Email:

Password:

[Login](#)

[Forget your password? No problem, Click Here](#)

If you are not currently a registered user of No-IP.com, and would like to be for FREE, [register](#) as a new user.

**User Login**

Username:

Password:

[Create Account](#) [Forgot password?](#) [Login](#)

**Additional Services**

**No-IP Enhanced**  
Upgrade your No-IP account to unlock many exciting features.

**No-IP Backup DNS**  
Maximize uptime and add Anycast to your existing DNS infrastructure.

**No-IP Monitoring**

**Your No-IP**

Cuixiang, welcome to your No-IP! Last Login: 2012-04-04 21:40:56 PDT from IP 65.49.14.58

You have successfully logged into No-IP's member section. To start using No-IP's services select an icon below or choose an item from the navigation above.

[Manage Domains](#) [Add Domain](#) [Refer Friend](#) [Add a Host](#) [Manage Hosts](#)

**Click Add a Host to create a domain name**

FROM \$15 Find a Domain Name   [Search](#)

**Need Help?**

- Support Center
- Basic Troubleshooting Guide
- Support Ticket
- Contact Us

**Get Connected**

[RSS](#) [Facebook](#) [Twitter](#) [YouTube](#)

**Own a domain name?**

Use your own domain name with our DNS system. [Add](#) your domain name now or [read more](#) for pricing and features

**Your No-IP Alerts**

You do not have any notices at this time

Check this spot for important information regarding your account such as expiring services and trouble tickets.

[Home](#) [API](#) [Contact Us](#) [Sitemap](#) [Terms of Service](#) [Privacy Policy](#) [Blog](#)

Please create the domain name step by step according to instructions on [www.no-ip.com](http://www.no-ip.com)

## Step 2, DO DDNS Service Settings within the Camera

Please set **DDNS Settings** within the camera by **hostname**, a **user name** and **password** you've got from [www.no-ip.com](http://www.no-ip.com)

Take **hostname** **ycxgwp.no-ip.info**, user name **foscarn**, password **foscarn2012** for example.

**Firstly**, goes to option of **DDNS Settings** on the administrator panel.

**Secondly**, select No-IP as a server..

**Thirdly**, fill **foscarn** as DDNS user, fill password **foscarn2012** as DDNS password, fill **ycxgwp.no-ip.info** as

DDNS domain and server URL, Then click save to make effect. The camera will restart and to take the DDNS settings effective.

**Fourthly**, after the restart, login the camera, and go to option of **Device Status** on the administrator panel, and check if the DDNS status is successful.

**If failed, please double check if you have input the correct hostname, user name, and password, and try to redo the settings.**

#### NOTE:

If you have set Third Party DDNS successfully, the Foscam Domain Name will be invalid. The Third Party DDNS and the Foscam Domain Name cannot work at the same time, the last time you configured will take effect.

## 2. Do port forwarding within the router

**Example:** The camera's LAN IP address is <http://192.168.8.100:2000>, Media port no. is 9200.

**Firstly**, login the router, goes to the menu of **Port Forwarding or Port Trigger** (or named Virtue Server on some brands of router). **Take Linksys brand router as an example, Login the router, and goes to Applications & Gaming > Single Port Forwarding.**

**Secondly**, Create a new column by LAN IP address & HTTP Port No. of the camera within the router showed as below.

Application Name	External Port	Internal Port	Protocol	To IP Address	Enabled
Http	2000	2000	Both	192.168.8.100	<input checked="" type="checkbox"/>
Media	9200	9200	Both	192.168.8.100	<input checked="" type="checkbox"/>

Annotations on the screenshot:

- Assign a name as you like here.** (points to the Application Name dropdown)
- Fill the HTTP Port no. of the camera on the column of External Port and Internal Port.** (points to the External and Internal Port fields for the Http row)
- Fill the Media Port no. of the camera on the column of External Port and Internal Port.** (points to the External and Internal Port fields for the Media row)
- Fill the LAN IP of the camera here, just input the last section.** (points to the To IP Address field for the Http row)

## 3. Use domain name to access the camera via internet

After the port forwarding is finished, you can use the **domain name+ http no.** to access the camera via internet. Take hostname **ycxgwp.no-ip.info** and **http no. 2000** for example, the accessing link of the camera via internet would be **[http:// ycxgwp.no-ip.info:2000](http://ycxgwp.no-ip.info:2000)**

### 4.3.5 UPnP

Save Refresh

Enable UPnP Yes

The default UPnP status is closed. You can enable UPnP, then the camera's software will be configured for port forwarding. Back to the "Device Status" panel, you can see the UPnP status:

Refresh	
Alarm Status	Disabled
Record Status	Not Recording
NTP Status	Disable
DDNS Status	Success <a href="http://aa2022.myfoscam.org:8000">http://aa2022.myfoscam.org:8000</a>
UPnP Status	Success
WiFi Status	Not connected
IR LED Status	Off

The camera's software will be configured for port forwarding. There may be issues with your routers security settings, and sometimes may error. We recommend you configure port forwarding manually on your router.

### 4.3.6 Port

This camera supports HTTP Port. HTTP Port is used to access the camera remotely. If you want to access the camera and view the video, the HTTP Port must both be configured correctly.

**HTTP Port:** By default, the HTTP port is set to 88. Also, they can be assigned with another port number between 1 and 65535. But make sure they can not be conflict with other existing ports like 25, 21.

Save Refresh

HTTP Port	88
HTTPS Port	443
ONVIF Port	65533

#### Another way to change the HTTP port NO.

**Step 1:** Open the Equipment Search Tool, select the camera you would like to change the port of, right click on the IP address, and click on "Network Configuration", this brings up the network configuration box as shown in following figures.

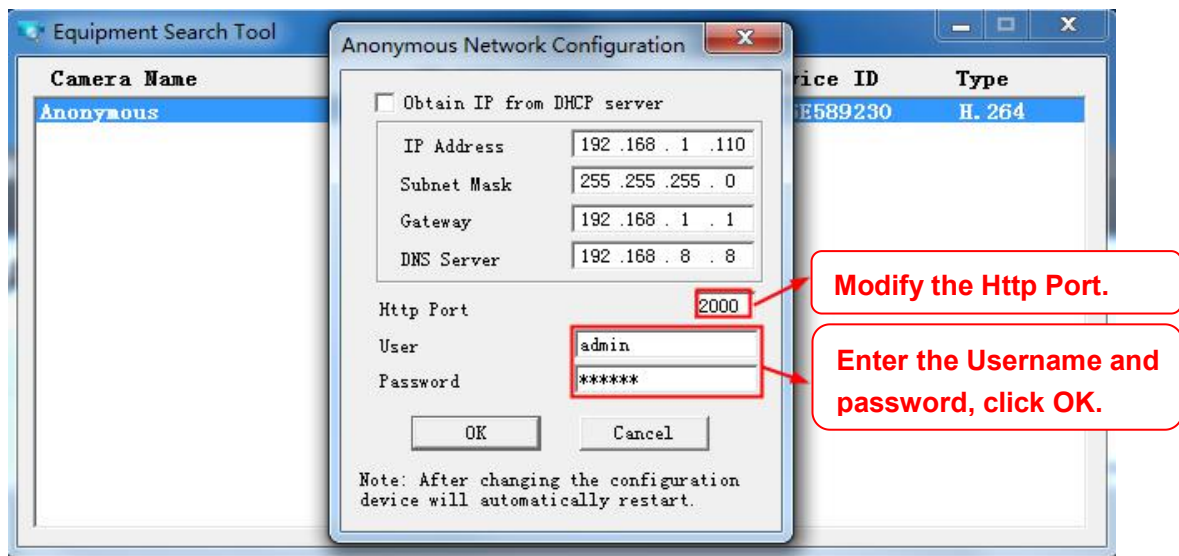
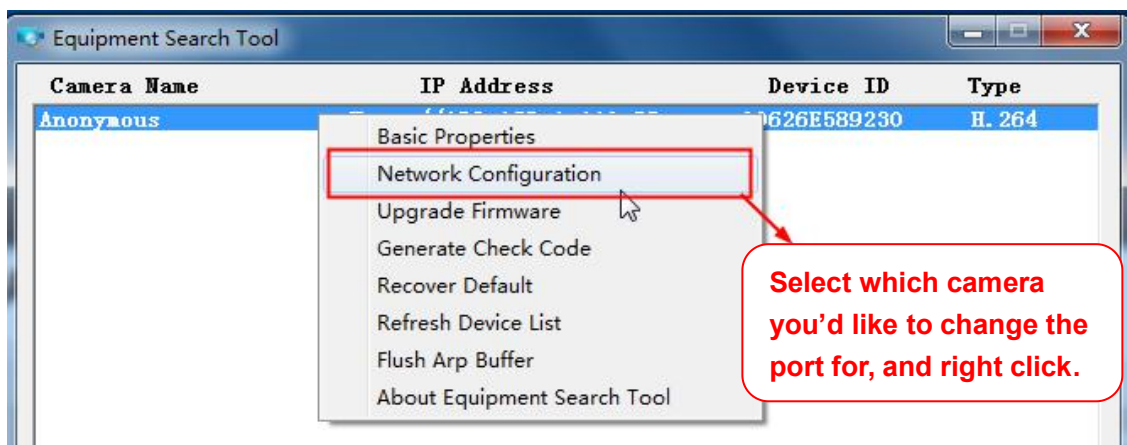

**Step 2:** Enter the username and password of the Administrator (default username is admin with a blank password), and click **OK** to apply changes.

**Step 3:** Wait around 10 seconds, you'll see that the camera's LAN IP address has changed. In our example it was changed to 2000, so we see `http://192.168.1.110:2000` in Equipment Search Tool. Also, the LAN IP address is now fixed at a static IP address of `http://192.168.1.110:2000`. This IP address will not change even if the camera is powered off and back on, the camera will remain on this LAN IP address. This is very important that a static LAN IP address is set, or you may have problems later with remote access and seeing the camera remotely if the camera loses power and reconnects on a different LAN IP address. Make sure you set a static LAN IP address!

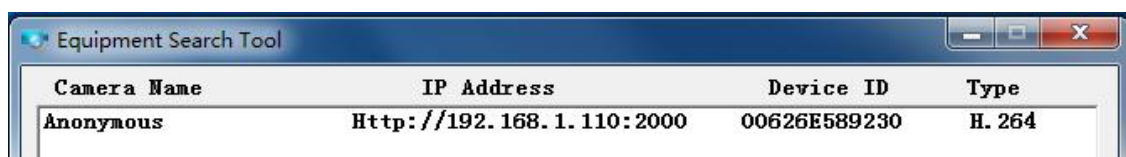

**NOTE:** If the camera cannot be accessed, please make sure the port forwarding is succeed.

**HTTPS port:** The default port is 443. You can use the url to access the camera: **https:// IP + HTTPS port**

**ONVIF Port:** By default, the ONVIF port is set to 888. Also, they can be assigned with another port number between 1 and 65535 (except 0 and 65534). But make sure they can not be conflict with other existing ports.

### 4.3.7 Mail Settings

If you want the camera to send emails when motion has been detected, here Mail will need to be configured.

Enable	<input checked="" type="checkbox"/>
SMTP Server	smtp.gmail.com
SMTP Port	25
Transport Layer Security	STARTTLS <small>G-Mail only supports TLS at Port 465 and STARTTLS at Port 587 or 25.</small>
Need Authentication	Yes
SMTP Username	cuiyao93@gmail.com
SMTP Password	..... Test
Sender E-mail	cuiyao93@gmail.com
First Receiver	yaoyao@163.com
Second Receiver	
Third Receiver	
Fourth Receiver	

**1---- SMTP Server / Port / Transport Layer Security** Enter SMTP server for sender. **SMTP** port is usually set as 25. Some SMTP servers have their own port, such as 587 or 465, and Transport Layer Security usually is None. If you use Gmail, Transport Layer Security must be set to TLS or STARTTLS and SMTP Port must be set to 465 or 25 or 587, which port you choose should be decided by which Transport Layer Security you select.

**2---- SMTP Username / password** ID account and password of the sender email address

**3---- Sender E-mail** Mailbox for sender must support SMTP

**4---- Receiver** Mailbox for receiver need not support SMTP, you can set 4 receivers

**5---- Save** Click Save to take effect

**6---- Test** Click Test to see if Mail has been successfully configured.

Click **Test** to see if Mail has been successfully configured.

Enable <input checked="" type="checkbox"/>	
SMTP Server	<input type="text" value="smtp.gmail.com"/>
SMTP Port	<input type="text" value="25"/>
Transport Layer Security	<input type="text" value="STARTTLS"/> <div style="font-size: 0.8em; margin-top: 5px;">G-Mail only supports TLS at Port 465 and STARTTLS at Port 587 or 25.</div>
Need Authentication	<input type="text" value="No"/>
SMTP Username	<input type="text" value="yaoyao@gmail.com"/>
SMTP Password	<input type="password" value="••••••••"/> <input type="button" value="Test"/> <div style="border: 1px solid green; padding: 2px; display: inline-block; margin-left: 5px;">Success</div> <div style="border: 2px solid red; border-radius: 10px; padding: 5px; margin-left: 10px; color: red; font-weight: bold;">Test result</div>
Sender E-mail	<input type="text" value="yaoyao@gmail.com"/>
First Receiver	<input type="text" value="yaoyao@163.com"/>
Second Receiver	<input type="text"/>
Third Receiver	<input type="text"/>
Fourth Receiver	<input type="text"/>

If the test success, you can see the **Success** behind the Test, at the same time the receivers will receive a test mail.

If the test fails with one of the following errors after clicking **Test**, **verify** that the information you entered is correct and again select **Test** .

- 1) Cannot connect to the server
- 2) Network Error. Please try later
- 3) Server Error
- 4) Incorrect user or password
- 5) The sender is denied by the server. Maybe the server need to authenticate the user, please check it and try again
- 6) The receiver is denied by the server. Maybe because of the anti-spam privacy of the server
- 7) The message is denied by the server. Maybe because of the anti-spam privacy of the server
- 8) The server does not support the authentication mode used by the device

#### 4.3.8 FTP Settings

If you want to upload record files and images to your FTP server, you can set **FTP Settings**.

<div>Save</div> <div>Refresh</div>	
FTP server	<input type="text" value="ftp://192.168.8.150"/> example:ftp://192.168.1.103
Port	<input type="text" value="21"/>
FTP Mode	<div>PORT</div> <div>▼</div>
User name	<input type="text" value="yaocuixiang"/>
Password	<input type="password" value="....."/>
<div>Test</div>	<div>Success</div>

Figure a

<div>Save</div> <div>Refresh</div>	
FTP server	<input type="text" value="ftp://ftp.mgenseal.com"/> example:ftp://192.168.1.103
Port	<input type="text" value="21"/>
FTP Mode	<div>PORT</div> <div>▼</div>
User name	<input type="text" value="deotestge"/>
Password	<input type="password" value="....."/>
<div>Test</div>	<div>Success</div>

Figure b

**FTP server:** If your FTP server is located on the LAN, you can set as Figure a.

If you have an FTP server which you can access on the internet, you can set as Figure b

**Port:** Default is port 21. If changed, external FTP client program must change the server connection port accordingly.

**FTP Mode:** Here supports two modes: PORT and PASV.

**Username / password:** The FTP account and password.

Click **Save** to take effect.

Click **Test** to see if FTP has been successfully configured.

#### 4.3.9 P2P

Access the IP camera by Smart Phone (Android or iOS operating system)

First of all, you need to open the P2P function of the IP camera at "Settings > Network > P2P".

**P2P**

UID: F5MT8U6PSXEFAH6MY7ZJ

Enable P2P ☒

P2P Port: 59950

Save Refresh

Search and install **Foscam Viewer** on Google Play and APP Store for for Android and iOS devices.

If you want to know more details of the iOS APP or Android APP, see the *iOS App User Manual* or *Android APP User Manual*.

#### NOTE:

If the QR code scanning is not successful, please input the UID on the bottom of the camera manually.

## 4.4 Video

This section allows you to configure Video stream settings, On screen display and Snapshot settings.

### 4.4.1 Video Settings

**Video Settings**

Main stream video settings

Enhanced Night Vision Definition ☒

Stream Type	HD Mode
Resolution	720P
Bit Rate	2M
Frame Rate	30
Key Frame Interval	30
Variable bitrate	Yes

Sub stream video settings

Stream Type	HD Mode
Resolution	720P
Bit Rate	512K
Frame Rate	10
Key Frame Interval	30

Save Refresh

**Enhanced Night video Definition:** The camera will automatically drop the frame to extend the recording time in the night.

**Stream type:** There are four types to identify different streams you have set. If select the HD Mode, the clearer video will become, and it will take up more bandwidth; If select the Smooth Mode, the bandwidth is very narrow, and bit rate is large, that will lead to video can not play well. The Equilibrium Model is a value between HD Mode and Smooth Mode.

**Resolution:** The camera supports three types: 720P, 960P, VGA. The higher the resolution is, the clearer video will become. But the code flux will become larger too, and it will take up more bandwidth.

**Bit rate:** Generally speaking, the larger the bit rate is, the clearer video will become. But the bit rate configuration should combine well with the network bandwidth. When the bandwidth is very narrow, and bit rate is large, that will lead to video can not play well.

**Frame rate:** Note that a larger frame size takes up more bandwidth. When the video format is 50Hz, the maximum frame rate is 25 fps. When the video format is 60Hz, the maximum frame rate is 30 fps. You should lower frame rate when the bandwidth is limited. Normally, when the frame rate above 15, you can achieve fluently video.

**Key Frame Interval:** The time between last key frame and next key frame. The shorter the duration, the more likely you will get a better video quality, but at the cost of higher network bandwidth consumption.

**Variable bitrate:** Select the Bit rate type to constant or variable. If select Yes, the camera will change the video bit rate according to the situation, but will not more than the maximum parameter "Bit Rate"; If select No, the Bit Rate is unchanged.

#### 4.4.2 On Screen Display

This page is used to add timestamp and device name on the video.

OSD	
<div>Save Refresh</div>	
Display Timestamp	Yes
Display Camera Name	Yes

**Display Timestamp:** There are two options: Yes or NO. Select Yes and you can see the system date on the video.

**Display Camera Name:** There are two options: Yes or NO. Select Yes and you can see the device name on the video.

### 4.4.3 Privacy Zone

This page is used to set some mask as privacy zone on the video.

**Privacy Zone**

Save Refresh

Allow Privacy Zone	Yes
Set Privacy Zone	

**Allow On Screen Display Mask:** There are two options: Yes or NO. Select yes and draw a mask area on the video, the mask area will be black on the video.

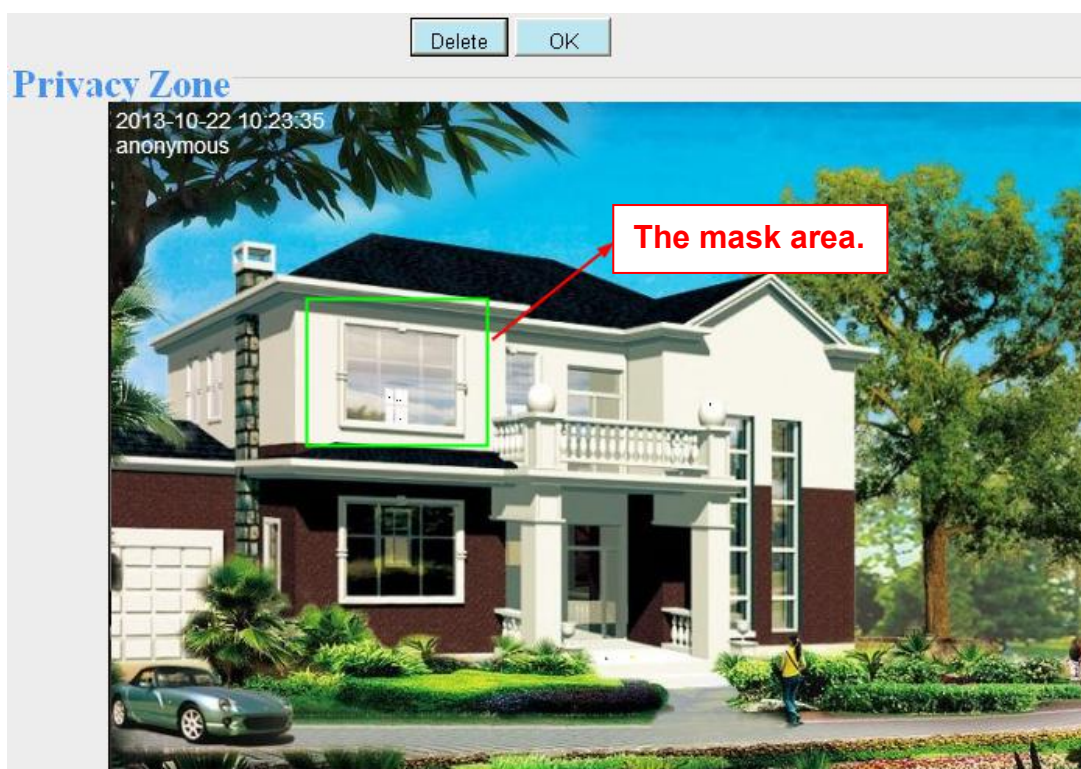

Click **Back** button and return to the OSD page, click Save to take effect.

Back to the surveillance window, you can see the mask area as the following picture:

#### 4.4.4 Snapshot Settings

On this page you can set the snapshot pictures' image quality and the storage path.

### Snapshot Settings

Save
Refresh

Snap Quality	<div style="border: 1px solid #ccc; padding: 2px;">Medium</div>
Pictures Save To	<div style="border: 1px solid #ccc; padding: 2px;">None</div>

Enable timing to capture ☒

Capture interval	<div style="border: 1px solid #ccc; padding: 2px;">2</div>	(1-65535s)
------------------	--	------------

⌚ Schedule

All	00	01	02	03	04	05	06	07	08	09	10	11	12	13	14	15	16	17	18	19	20	21	22	23
MON																								
TUE																								
WED																								
THU																								
FRI																								
SAT																								
SUN																								

**Snap Quality:** Low, Middle and High. The higher the quality, the picture will be clearer.

**Pictures Save To:** FTP or SD Card. If you have done FTP and Alarm settings, when alarming, the camera will snap pictures to the FTP automatically. If select SD Card as the save path, make sure the camera has inserted in the SD card.

**Enable timing to capture**

To enable capture interval, follow the steps below:

1 Select Enable timing to capture

2 Capture interval: The interval time between two captures.

3 Select the capture time

- Capture anytime

Click the black button up the MON, you will see all time range turn red. When something moving in the detection area at anytime, the camera will capture.

- Specify an capture schedule

Click the week day words, the corresponding column will be selected. For example, click TUE, the all column of TUE turns to red, that means during Tuesday whole day, the camera will capture.

- Press the left mouse and drag it on the time boxes, you can select the serial area,

4 Click **Save** button to take effect.

#### 4.4.5 IR LED Schedule

You can set the period of time during which the infrared lamp is turned off. You can also turn off the infrared lamp on the video preview page at any time.

## 4.5 Alarm

### 4.5.1 Motion Detection

IP camera supports **Motion Detection Alarm**, when the motion has been detected, it will send emails or upload images to FTP.

## Motion Detection

7 Save Refresh

Enable <input checked="" type="checkbox"/>	<span>1</span>																																																
Sensitivity	Medium <span>2</span>																																																
Triggered Interval	10s <span>3</span>																																																
Action	<div> <div>Camera Sound <input type="checkbox"/></div> <div>PC Sound <input type="checkbox"/></div> </div>																																																
	Send E-mail <input type="checkbox"/>																																																
	<div> <div>Take Snapshot <input type="checkbox"/></div> <div>Time Interval 2s <input type="text"/></div> </div>																																																
	Please set the capture storage location in advance. (Video -> Snapshot Settings)																																																
	Recording <input type="checkbox"/>																																																
	Please set the video storage location in advance. (Record -> Storage Location)																																																
IO Output <input type="checkbox"/>	<div>Clear IO Alarm Output</div>																																																
	<div>Set Detection Area</div> <div>5</div>																																																
<div>Schedule</div> <div>6</div>																																																	
All	<table border="1"> <tr> <td>00</td><td>01</td><td>02</td><td>03</td><td>04</td><td>05</td><td>06</td><td>07</td><td>08</td><td>09</td><td>10</td><td>11</td><td>12</td><td>13</td><td>14</td><td>15</td><td>16</td><td>17</td><td>18</td><td>19</td><td>20</td><td>21</td><td>22</td><td>23</td> </tr> <tr> <td></td><td></td><td></td><td></td><td></td><td></td><td></td><td></td><td></td><td></td><td></td><td></td><td></td><td></td><td></td><td></td><td></td><td></td><td></td><td></td><td></td><td></td><td></td><td></td> </tr> </table>	00	01	02	03	04	05	06	07	08	09	10	11	12	13	14	15	16	17	18	19	20	21	22	23																								
00	01	02	03	04	05	06	07	08	09	10	11	12	13	14	15	16	17	18	19	20	21	22	23																										

To enable motion detection, follow the steps below:

### Step 01: Enable Motion detection

**Step 02: Sensitivity**---- It supports three modes: Low, Middle and High. The higher the sensitivity, the camera will be more easily alarmed. Select one motion sensitivity.

**Step 03: Trigger interval**--- The interval time between two motion detections. Select one interval time.

### Step 04: Select the alarm indicator

When the motion has been detected, the alarm status will turn to Detect alarm.

Refresh	
Alarm Status	Detect alarm
Record Status	Recording
SD Card Status	SD card
SD Card Free Space	3.0G
SD Card Total Space	3.6G
NTP Status	Disable
DDNS Status	Success <a href="http://test09.myfoscarn.org:88">http://test09.myfoscarn.org:88</a>
UPnP Status	Success
WiFi Status	Connected to:foscarn-wifi
IR LED Status	Off

**There are some alarm indicators:**

#### **A Camera Sound and PC Sound**

if you select Camera Sound or PC Sound, when the motion has been detected, the people around the camera will hear beep alarm sound.

#### **B Send E-mail**

If you want to receive alarm emails when motion is detected, you must select Send E-mail and set Mail Settings first.

#### **C Take Snapshot**

If you select this checkbox, when the motion has been detected, the camera will snap the live view window as a still picture and load it to the FTP or SD card.

Make sure you have set the storage path in **Video > Snapshot** settings panel.

**Time interval:** The interval time between two pictures.

#### **D Recording**

If you select this checkbox, when the motion has been detected, the camera will record automatically and store the record files.

Make sure you have set the Alarm record files storage path, please go to **Record > Storage location** page to verify this settings. The default alarm record time is 30s and pre-alarm record time is 5s, please go to **Record > Alarm Record** page and change the alarm time settings.

#### **E IO Output**

If IO alarm is triggered and IO alarm output device will always alarm (sound alarm is issued a warning sound, alarm lights in flash etc.). Click **Clear IO alarm output**, the alarm output device will stop alarming. If IO alarm is triggered again after alarm interval, IO alarm output device will be restart.

### **Step 05: Set detect area**

Click set detect area and it pop up a window, then you can draw the detection area. Click **OK** button after settings. When something moving in the detection area, the camera will alarm.

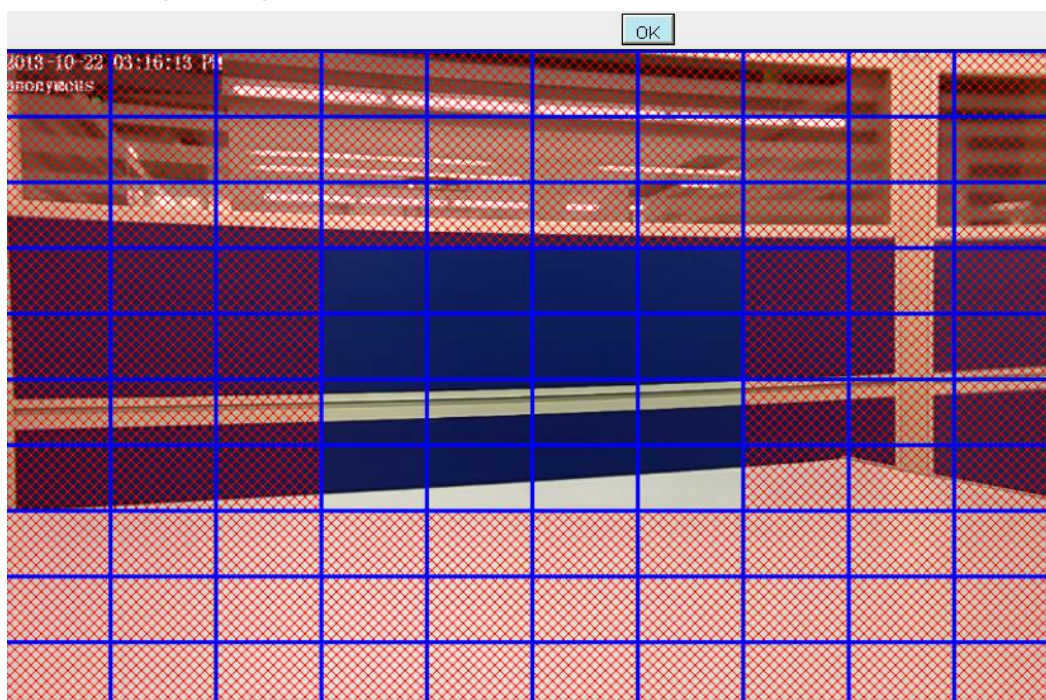

#### Step 06: Alarm Schedule

① Alarm anytime when motion is detected

Click the black button up the MON, you will see all time range turn red. When something moving in the detection area at anytime, the camera will alarm.

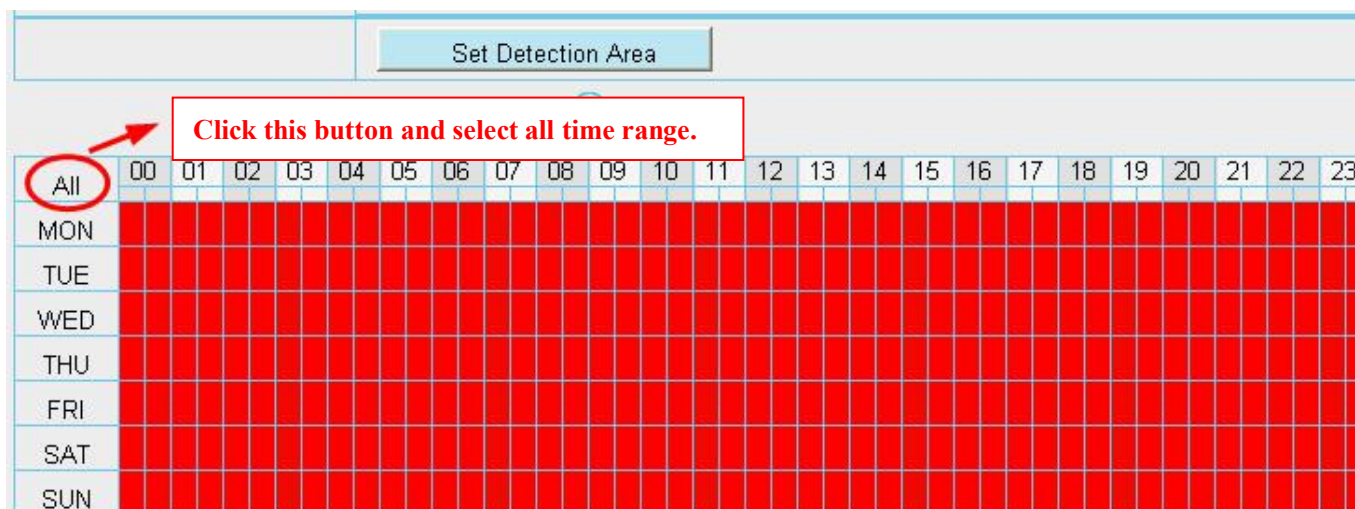

② Specify an alarm schedule

Click the week day words, the corresponding column will be selected. For example, click TUE, the all column of TUE turns to red, that means during Tuesday whole day, when something moving in the detection area, the camera will alarm.

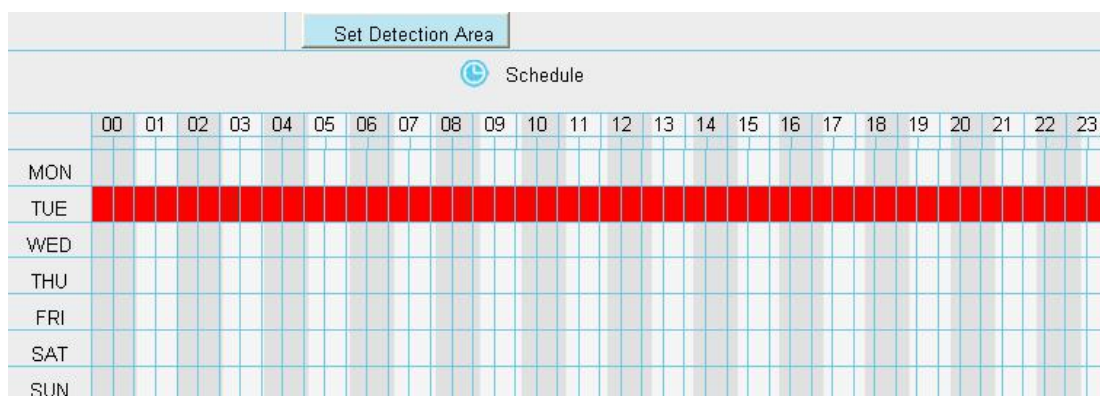

③ Press the left mouse and drag it on the time boxes, you can select the serial area,

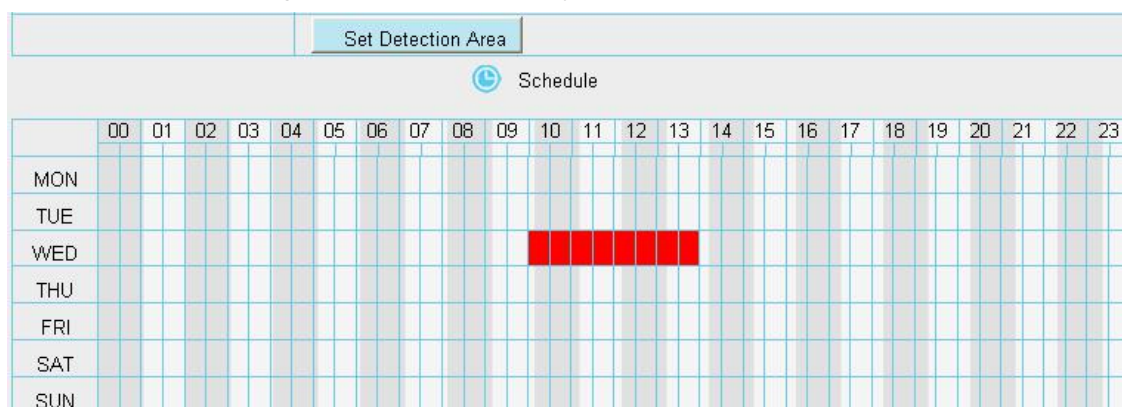

**Step 07: Click Save button to take effect.**

When the motion has been detected during the detection time in the detection area, the camera will alarm and adopt the corresponding alarm indicators.

**NOTE:**

You must set the detection area and detection schedule, or else there is no alarm anywhere and anytime.

## 4.5.2 I/O

This IP camera provides a I/O alarm terminal block which is used to connect to external input / output device. The alarm device(door sensor, infrared sensor, smoke detectors, etc) send input command to the network camera, then the network camera send output command to the alarm output device(local audible alarm, lights alarm,etc.).

IO

Save Refresh

**Enable** ☒

Trigger level	Low
Triggered Interval	5s
Action	<div>Camera Sound <input type="checkbox"/></div> <div>PC Sound <input type="checkbox"/></div>
	Send E-mail <input type="checkbox"/>
	<div>Take Snapshot <input type="checkbox"/></div> <div>Time Interval 2s</div>
	Please set the capture storage location in advance.(Video -> Snapshot Settings)
	<div>Recording <input type="checkbox"/></div> <div>Please set the video storage location in advance.(Record -&gt; Storage Location)</div>
	<div>IO Output <input type="checkbox"/></div> <div style="text-align: right; border: 1px solid black; padding: 2px;">Clear IO Alarm Output</div>

⌚ Schedule

All	00	01	02	03	04	05	06	07	08	09	10	11	12	13	14	15	16	17	18	19	20	21	22	23
MON																								
TUE																								

There is an IO alarm input / output lines in the FOSCAM camera tails, as shown in following 0. Enable IO alarm need this cable to connect to the alarm device (door sensor, infrared sensor, smoke detector, etc.).

I/O Alarm has four ports:

- Port 1 and port 2 indicate IO alarm input
- Port 3 and port 4 indicate IO alarm output

## Setting IO alarm

On the IO page, Enable the I/O alarm, select the "**Send E-mail**" and "**Snapshot**" before you have configured the mail and FTP.

If an IO alarm is triggered and IO alarm output device will always alarm (sound alarm is issued a warning sound, alarm lights in flash etc.). Click "Clear IO alarm output" , the alarm output device will stop alarming. If IO alarm is triggered again after alarm interval, IO alarm output device will be restart.

**NOTE: Motion detection alarm can also be triggered IO alarm output.**

## 4.6 Record

### 4.6.1 Storage Location

On this page you can change the manually recording storage path, the default storage path is D:\ipc.

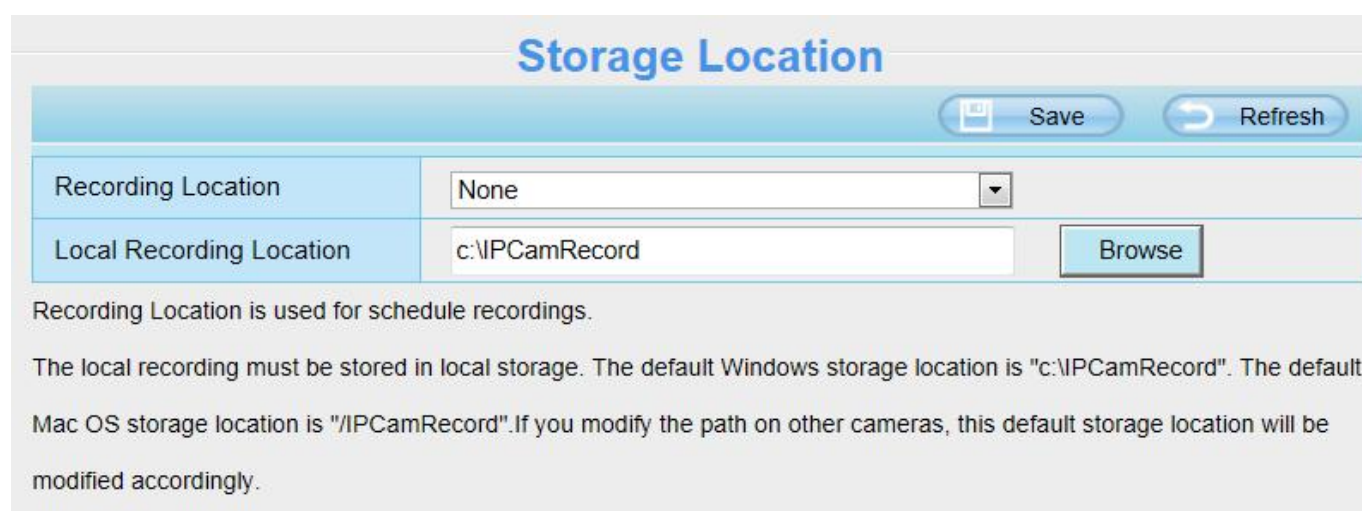

Storage Location	
Recording Location	None
Local Recording Location	c:\IPCamRecord <input type="button" value="Browse"/>

Recording Location is used for schedule recordings.

The local recording must be stored in local storage. The default Windows storage location is "c:\IPCamRecord". The default Mac OS storage location is "/IPCamRecord". If you modify the path on other cameras, this default storage location will be modified accordingly.

**Recording Location:** SD card or FTP. When the camera alarmed, it will store the alarm files to the SD card or FTP. If you select the SD card from the **Recording Location**, Make sure the camera has been inserted the SD card. On this page, you can see the available space of the SD card.

**Local Recording Location:** For Windows OS, the location recording path is c:/ IPCamRecord, you can change another one. For MAC OS, the manual recording path is: / IPCamRecord.

### 4.6.2 Alarm Recording

This page you can change the Pre-record time and Alarm record time.

Alarm Recording	
<div> <div>Save</div> <div>Refresh</div> </div>	
Enable Pre-Record <input checked="" type="checkbox"/>	
Pre-recorded Time	5s
Alarm Recording Time	30s

Figure 4.1

The default Pre-recorded time is 5s and the alarm record time is 30s, you can change another time, click Save button to take effect.

### 4.6.3 Local Alarm Recording

On this page you can enable local alarm record, and select the local alarm record time.

Local Alarm Recording	
<div> <div>Save</div> <div>Refresh</div> </div>	
Enable Local Alarm Recording <input checked="" type="checkbox"/>	
Local Alarm Recording Time	30s

### 4.6.4 Schedule Recording

On the page you can configure the schedule record.

When the parameter **Recording Location** is set **None** on the **Storage Location** page, the page **Schedule Recording** do not be setting.

When the parameter **Recording Location** is set **SD Card** on the **Storage Location** page, you can configure parameters as shown in follow figure.

### Scheduled Recording

Enable Scheduled Recording ☒

Enable Long-time recording No

Frame Rate	<span style="border: 1px solid black; padding: 2px;">4</span>
Record full strategy	<span style="border: 1px solid black; padding: 2px;">Cover</span>
Audio Record	<span style="border: 1px solid black; padding: 2px;">No</span>
Stream	<span style="border: 1px solid black; padding: 2px;">Main stream</span>

Edit Scheduled Recording

All	00	01	02	03	04	05	06	07	08	09	10	11	12	13	14	15	16	17	18	19	20	21	22	23
MON																								
TUE																								
WED																								
THU																								
FRI																								

When the parameter **Recording Location** is set **FTP** on the **Storage Location** page, you can configure parameters as shown in follow figure.

### Scheduled Recording

Enable Scheduled Recording ☒

Stream Main stream

Edit Scheduled Recording

All	00	01	02	03	04	05	06	07	08	09	10	11	12	13	14	15	16	17	18	19	20	21	22	23
MON																								
TUE																								
WED																								
THU																								
FRI																								
SAT																								
SUN																								

Scheduled recording only supports SD card or FTP server.

Scheduled recording will stop while alarm recording begins, and go on automatically after it ends.

Click **Save** button to take effect.

## 4.6.5 SD Card Management

This camera supports SD Card and the max size of SD card must be under 32G.

When you plug in the SD card during the camera work process, please reboot the camera again, or else the SD Card may be cannot work well.

This page you can check the SD card information.

SD Card Management	
SD Card Status	SD card
SD Card Free Space	1.5GB
SD Card Total Space	14.6GB

Note : SD card management is only effective when access the IPC in LAN

5)

Go to the **Settings > Status > Device Status** page, you can see the SD card status.

The default storage path of alarm record files is SD card, when the available size of SD card is less than 256M, the old record files will be deleted automatically.

## 4.7 PTZ

This page will allow you to change the pan / tilt speed and do cruise tracks settings.

### 4.7.1 Pan / Tilt Speed

There are five Pt speed types: very fast, fast, normal, slow and very slowly. Select the desired PTZ speed type and click save button.

Pan & Tilt Speed	
Pan & Tilt Speed	Normal
Auto focus	Off
Zoom & Focus Speed	Fast

**Auto Focus:** OFF is as default.

The change of PTZ or scenes will not (but focusing will) enable the Auto Focus when the Auto Focus button is OFF.

The change of PTZ and focusing will enable the Auto Focus when the Auto Focus button is ON.

## 4.7.2 Cruise Settings

This section explains how to add / delete / alter one cruise track.

**Cruise Time:** Select the time from dropdown list.

There are two default cruise tracks: Vertical and Horizontal.

**Vertical:** The camera will rotate from up to down

**Horizontal:** The camera will rotate from left to right.

**Add:** Add one cruise track.

**Delete:** Select one cruise track and delete it.

## How to do add cruise tracks ?

**Firstly,** Click Add button and enter a descriptive name to identify the cruise track

**Secondly:** On the lower left of the page, you can see all preset points you have added. Select one preset point and click Add button, you can see the preset point has been added to the cruise track on the cruise track page. You need to add two or more preset points to the cruise track.

**Thirdly:** Click **OK** button and the cruise track will take effect.

You can add other cruise track as the same method.

For example: I have added three preset points to the "track 1", that means: When I select the "track 1" on the surveillance window, the camera moves as the following track: upright then Right Most last downleft.

## Cruise Settings

Cruise time	15 Minute	<input type="button" value="Save"/>
-------------	-----------	-------------------------------------

Cruise Tracks	<input type="text" value="track1"/> <input type="button" value="OK"/> <input type="button" value="Cancel"/>
---------------	---

The maximum length of name is 20, supports English, numbers, letters and symbols \_ -

Preset point

- TopMost
- BottomMost
- LeftMost
- RightMost

Cruise track

- RightMost
- LeftMost
- TopMost

The cruise tracks have added to the "track 1".

After add the cruise track, back to the surveillance window, click Cruise, her you can see all cruise tracks you have added.

There are other buttons between the Preset points and Cruise track, you can use these buttons to adjust the order of preset points or add / delete one preset points in one cruise track,

Preset point

- TopMost
- BottomMost
- LeftMost
- RightMost
- upleft
- upright
- downleft
- downright

Cruise track

- TopMost
- BottomMost

**Add:** Select one preset points and add it to the selected cruise track.

**Delete:** Select one preset points you have added to one cruise track, click delete.

**Move up / down:** Select one cruise track, adjust the order of preset points in one cruise track.

**Attention:** Considering the life time and thermal issue of the motor, it's not recommend to do long-time cruise.

### 4.7.3 Start-Up Options

Here section will allow you to set the stop position after the camera reboots.

It supports three modes: No self test, Goto home position and Goto preset point.

**Disable Start-Up:** When rebooting, the camera will not pan / tilt.

**Go To Home Position:** When rebooting, the camera will pa Providing Video Management System to manage or monitor multi-cameras n / tilt and stops at center.

**Go To Preset Position:** Select one preset position and save it. When rebooting, the camera will pan / tilt and stops at the preset position you have set.

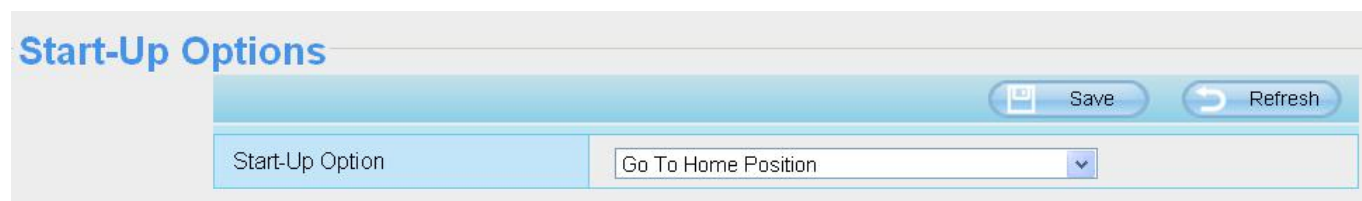

### 4.7.4 Guard Position Settings

After setting the guard position, your camcorder will automatically return to the guard position within a predetermined time (manually setting) when it stops moving (manually or cruise). You could refer to the following method:

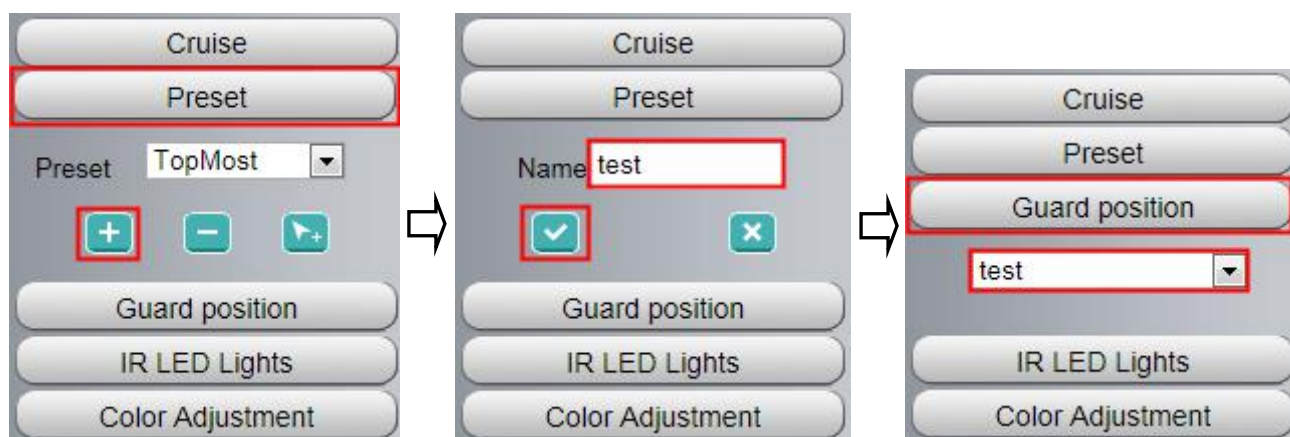

Then go to the "Settings" page to set time (min):

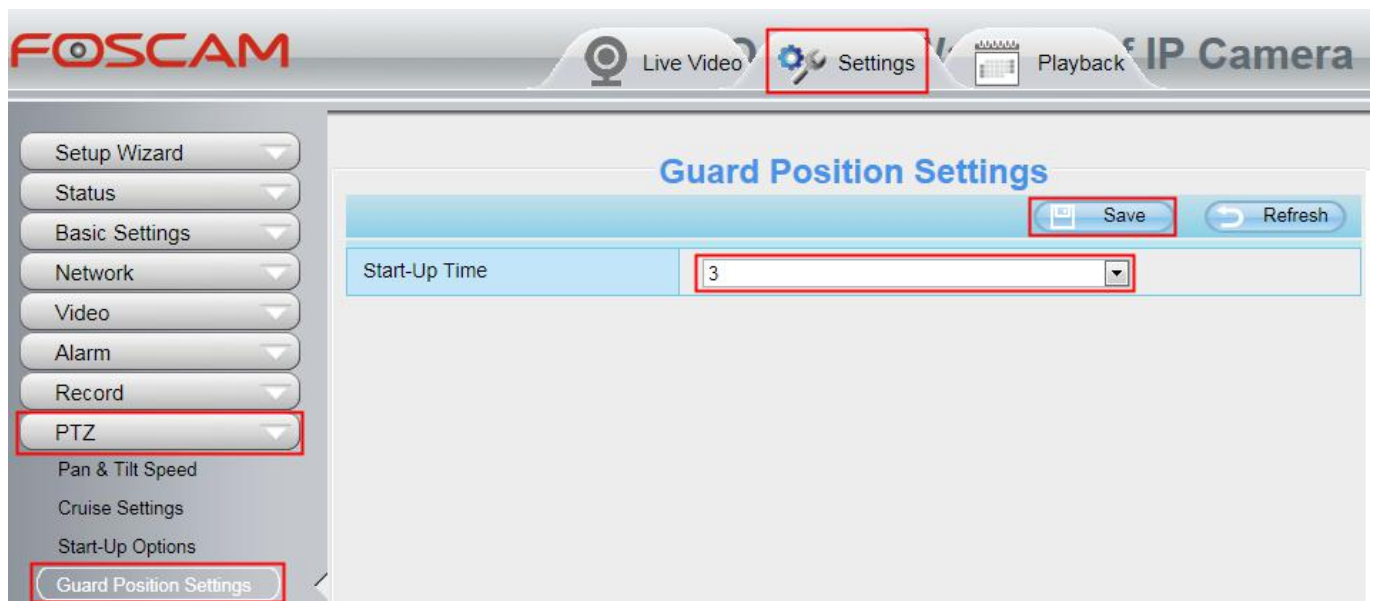

## 4.8 Firewall

This section explains how to control the access permission by checking the client PC's IP addresses. It is composed of the following columns: **Block access from these IP addresses** and **Only allow access from these IP addresses**.

IP Filtering	
	<div>Block access from these IP addresses</div> <div>Block access from these IP addresses</div> <div>Only allow access from these IP addresses</div>
IP Address #1	<input type="text"/>
IP Address #2	<input type="text"/>
IP Address #3	<input type="text"/>
IP Address #4	<input type="text"/>
IP Address #5	<input type="text"/>
IP Address #6	<input type="text"/>
IP Address #7	<input type="text"/>
IP Address #8	<input type="text"/>

Enable firewall, If you select **Only allow access from these IP addresses** and fill in 8 IP addresses at most, only those clients whose IP addresses listed in the **Only allow access from these IP addresses** can access the Network Camera. If you select **Block access from these IP addresses**, only those clients whose IP addresses are in the IP list cannot access the Network Camera.

Click **Save** to take effect.

## 4.9 System

In this panel, you can backup / restore your camera settings, upgrade the firmware to the latest version, restore the camera to default settings and reboot the device.

### 4.9.1 Back-up & Restore

Click **Backup** to save all the parameters you have set. These parameters will be stored in a bin file for future use.

Click Browse and select the parameters file you have stored, then click Submit to restore the restore the parameters.

Backup is used to save your current settings. It is recommended to backup your configuration before modifying or upgrading firmware.

Settings can be restored by uploading the backup file.

Path:

Note:

1. All current settings will be lost when importing a configuration file. If an incorrect file is loaded, the camera may stop working correctly.
2. Keep the power on during this process, or you may damage your camera. Your camera will reboot automatically once restoration is completed.

### 4.9.2 System Upgrade

Click "Download the latest firmware", you will see the following screen. And click "save" to save the firmware on your computer locally.

## System Upgrade

Download the latest firmware
Current Firmware Version: 2.13.1.117

Browse
System Upgrade

Result

Your camera will reboot during the firmware upgrade.

Your current firmware version will be displayed on your screen. You may go to the **Status→ Device Information** page to check for the latest firmware versions available.

Click **Browse**, choose the correct bin file and then click **System upgrade**.

Don't shut down the power during upgrade. After upgrading, you can see the upgrade result.

- Setup Wizard
- Status
- Basic Settings
- Network
- Video
- Alarm
- Record
- PTZ
- Firewall
- System
- Back-up & Restore
- System Upgrade

## System Upgrade

Download the latest firmware
Current Firmware Version: 2.11.1.10

Browse...
System Upgrade

Result

Your camera will reboot during the firmware upgrade.

## Upgrade Firmware by Equipment Search Tool

Double click the Equipment Search Tool shot icon , select the Camera IP that you want to upgrade the firmware. Then select Upgrade Firmware and enter the username and password, choose the firmware file, and upgrade.

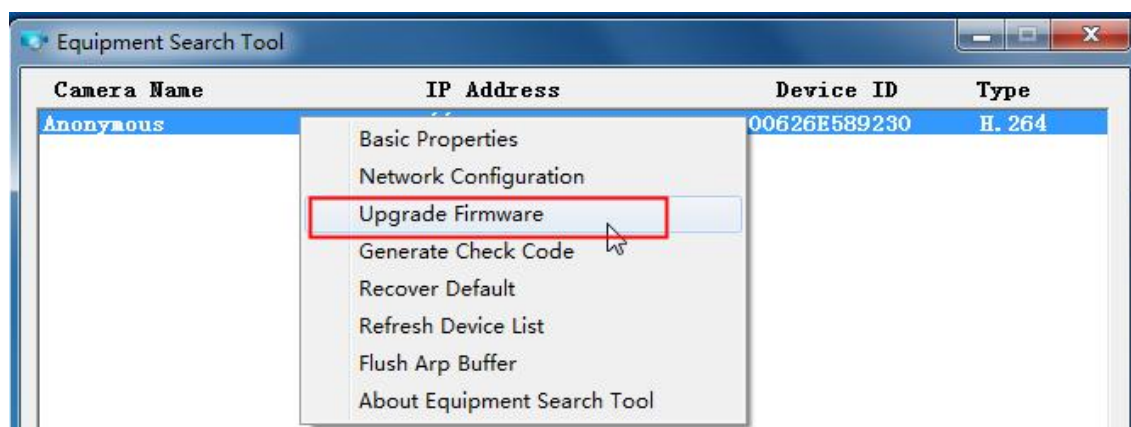

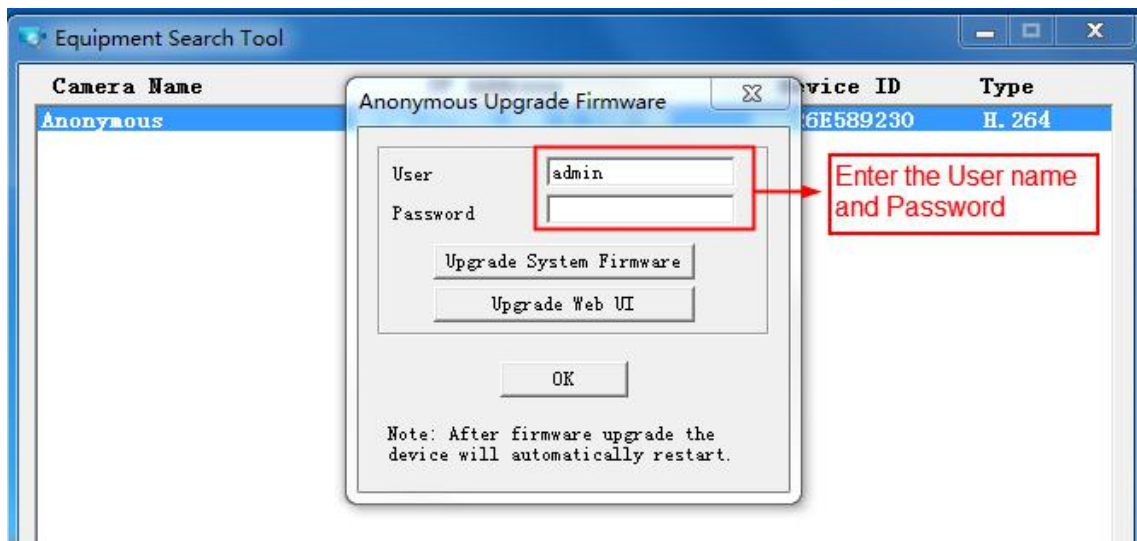

**CAUTION:** If your camera works well with the current firmware, we recommend not upgrading. Please don't upgrade the firmware unnecessarily. Your camera may be damaged if misconfigured during an upgrade.

**NOTE:**

- 1) Before upgrade the firmware, please reboot the camera, don't upgrade the firmware in WAN through the web UI, or else the upgrade process may be failed.
- 2) Please ensure you have download the correct firmware package for your camera before upgrading. Read the upgrade documentation (readme.txt file) in the upgrade package before you upgrade.
- 3) Upon downloading the firmware check the sizes of the .bin files. They must match the size in the readme.txt file. If not, please download the firmware again until the sizes are the same. Your camera will not function correctly if a corrupt .bin file is used.
- 4) Normally, only Device WEB UI need to be upgrade, please do not try to upgrade the Device System Firmware.
- 5) Never shut down the power of the camera during upgrade until the IP camera restart and get connected.
- 6) After upgrade successfully, please uninstall the old plugin and re-install it, then reset the camera to the default factory settings before using the camera.

### 4.9.3 Patch Installation

Click "Browse" to select the correct patch file, and then click "Install Patch" to install the patch. Do not turn off the power during it installing. After installing is complete, you will receive a system prompt.

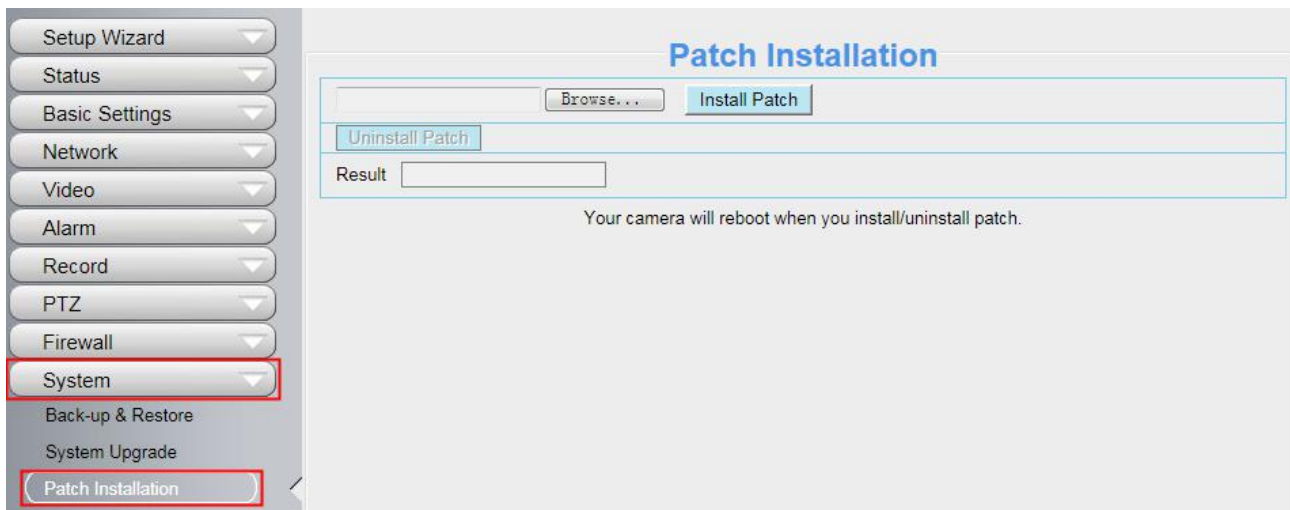

#### 4.9.4 Factory Reset

Click All reset and all parameters will return to factory settings if selected. This is similar to press the Reset button on the bottom of the camera..

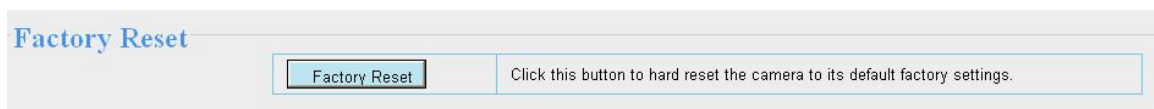

#### 4.9.5 Reboot

Click Reboot System to reboot the camera. This is similar to unplugging the power to the camera.

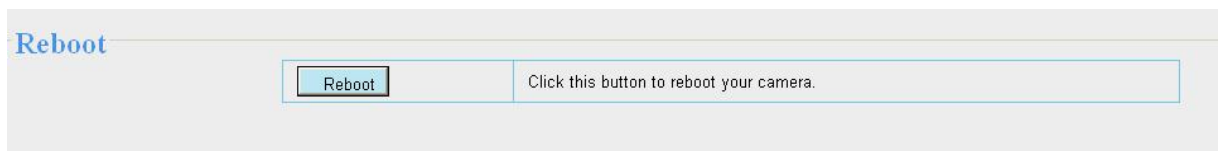

## 5 Playback

On this page you can view the record files stored in the SD card.

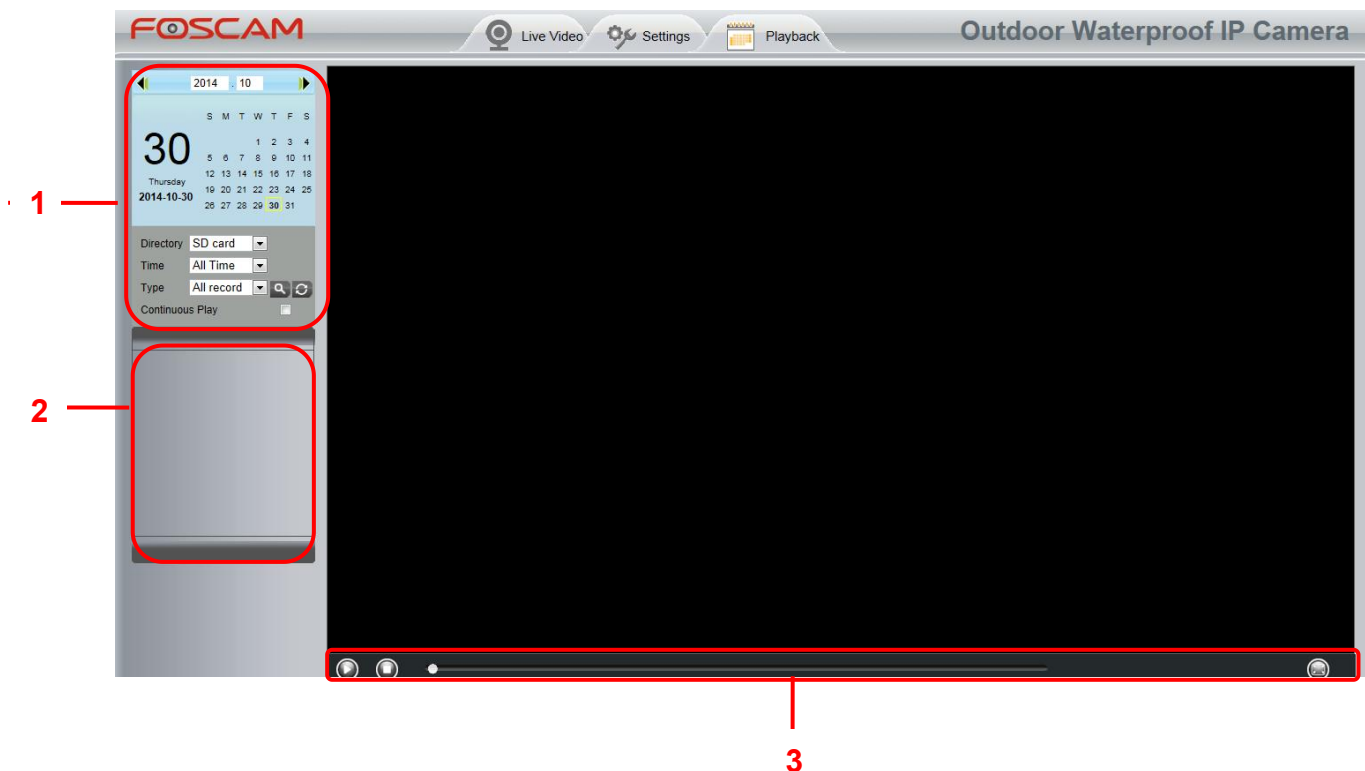

### Section 1 Define the Record files time and Type

Directory : The storage path of record files

Time : Here supports three types: current day, current month and All records. Another way, select the time on the time&date manually.

Type : The type of records files, Here supports two types: Normal record, Alarm record and

All records.

: Click this button to search all record files satisfy the conditions you selected.

Continuous Play: Select the checkbox to play continuously all the record files.

## Section 2 Search record files

On this panel you can see all record files satisfy the conditions you set.

## Section 3 Play / Stop / Audio / Full Screen Buttons

Please select one record file before use these buttons.

Click this button to play the record files

Click this button to stop the record files

Open or stop audio

Click this button to make full screen, and double click left mouse to exit full screen.

## 6 Appendix

### 6.1 Frequently Asked Questions

**NOTE:** Any questions you would meet, please check Network connections firstly. Check the working status revealed by the indicators on the network server, hub, and exchange. If abnormal, check the network connections.

#### 6.1.1 Install the Add-on of Firefox Browser, Google Chrome and IE Chrome.

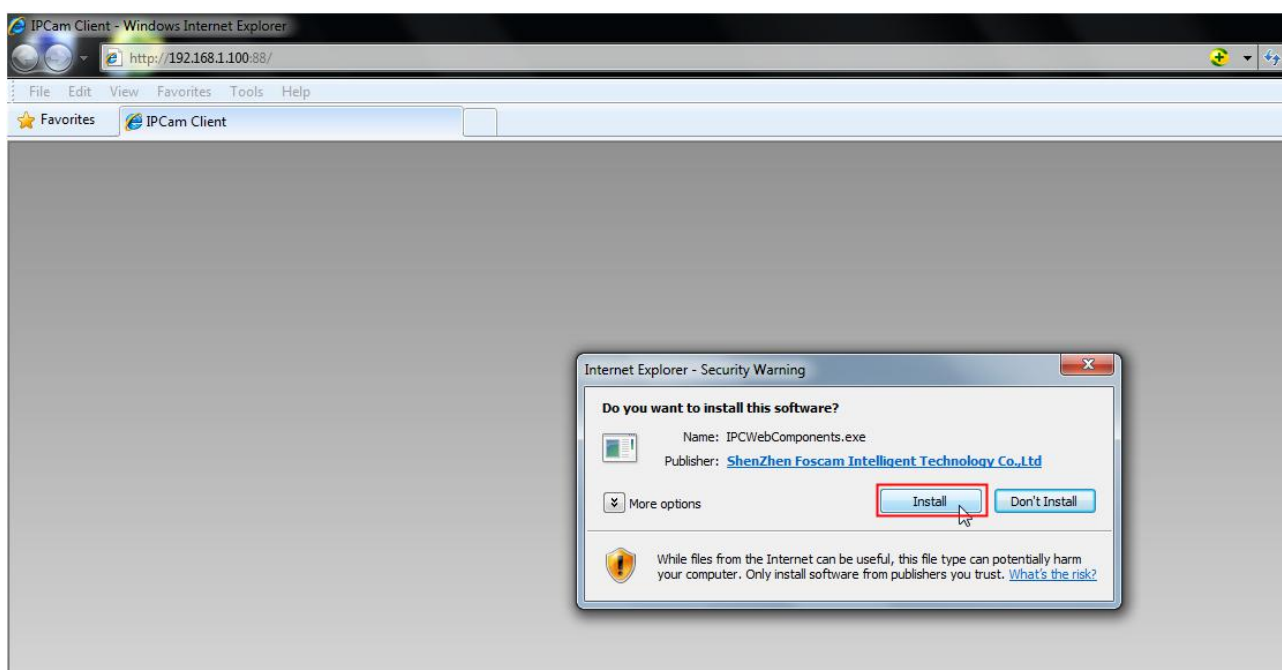

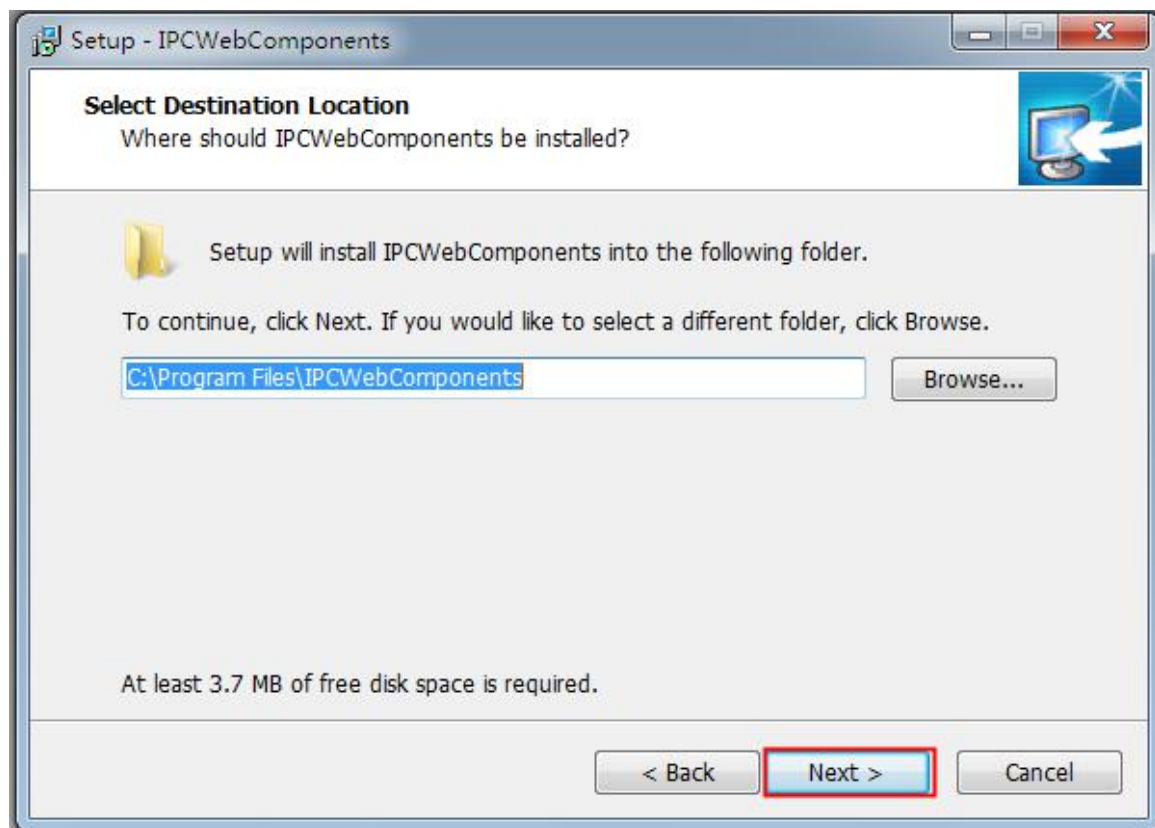
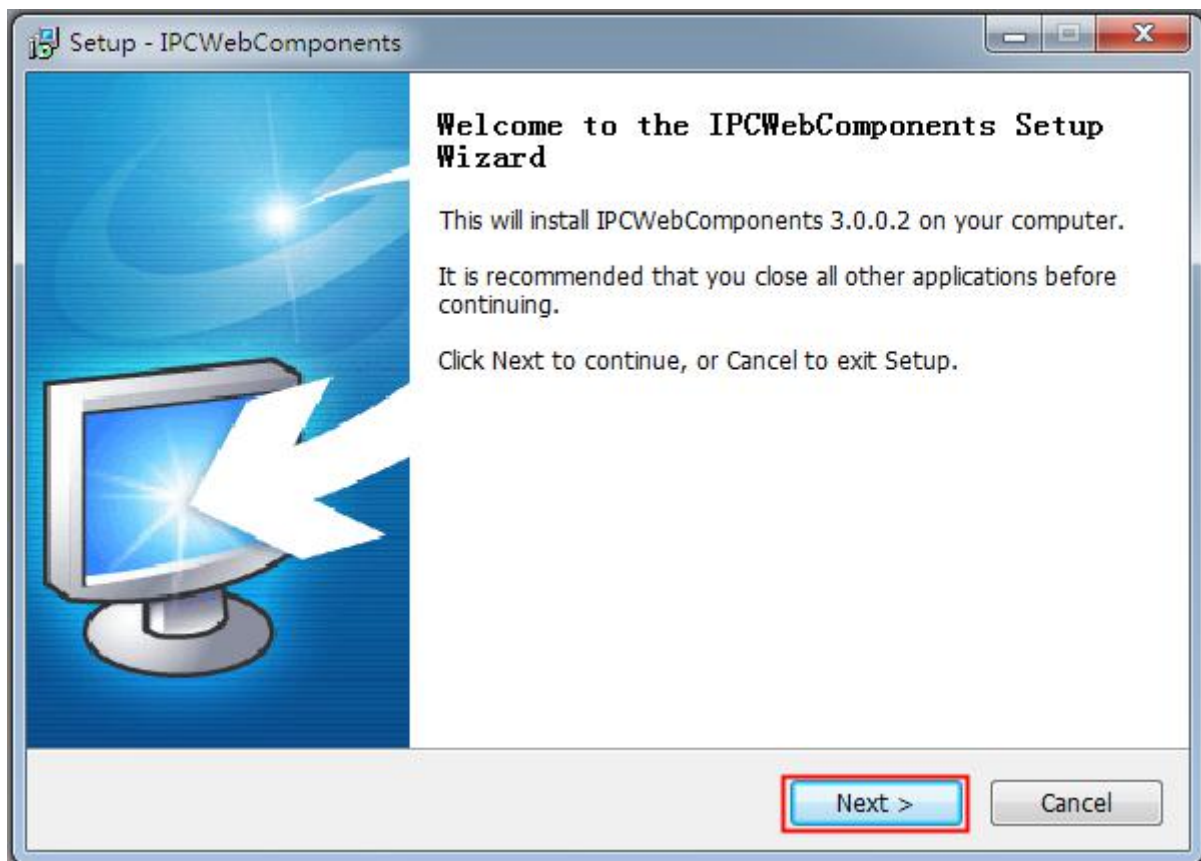

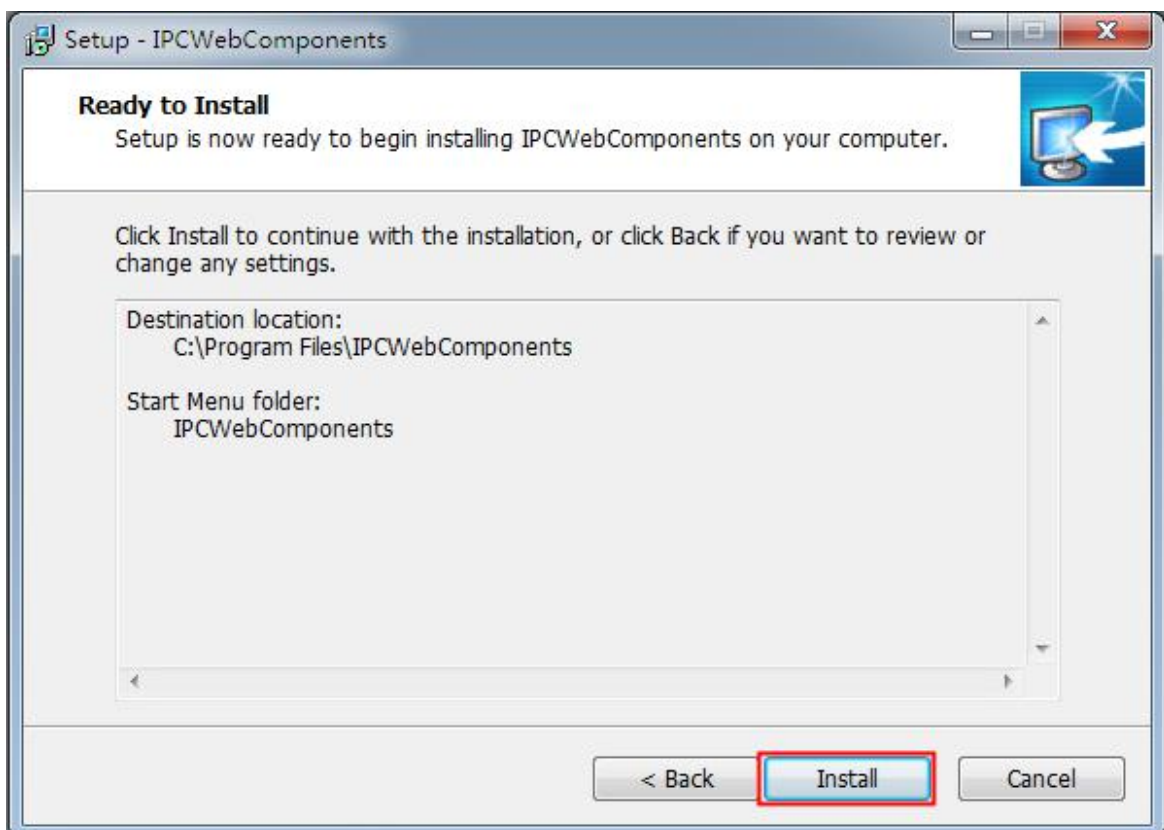
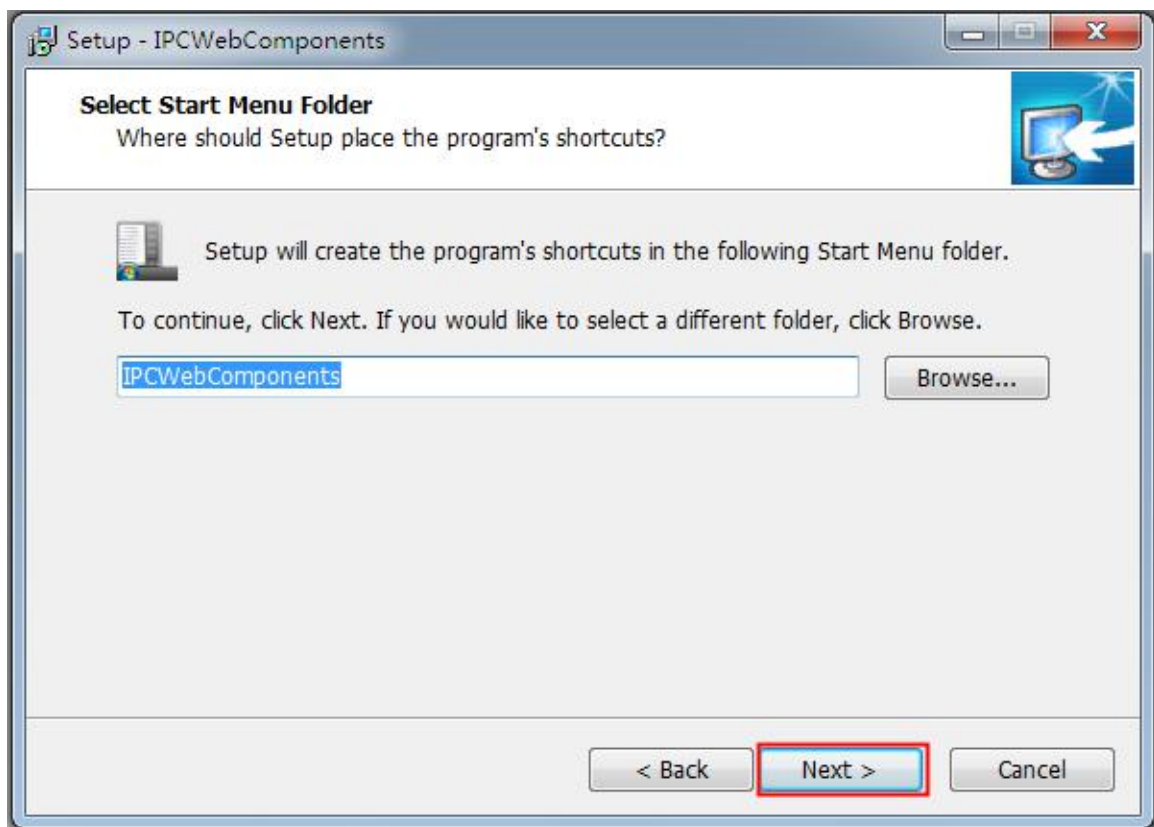

### 6.1.2 Uninstall the Add-on of Firefox Browser, Google Chrome and IE Chrome.

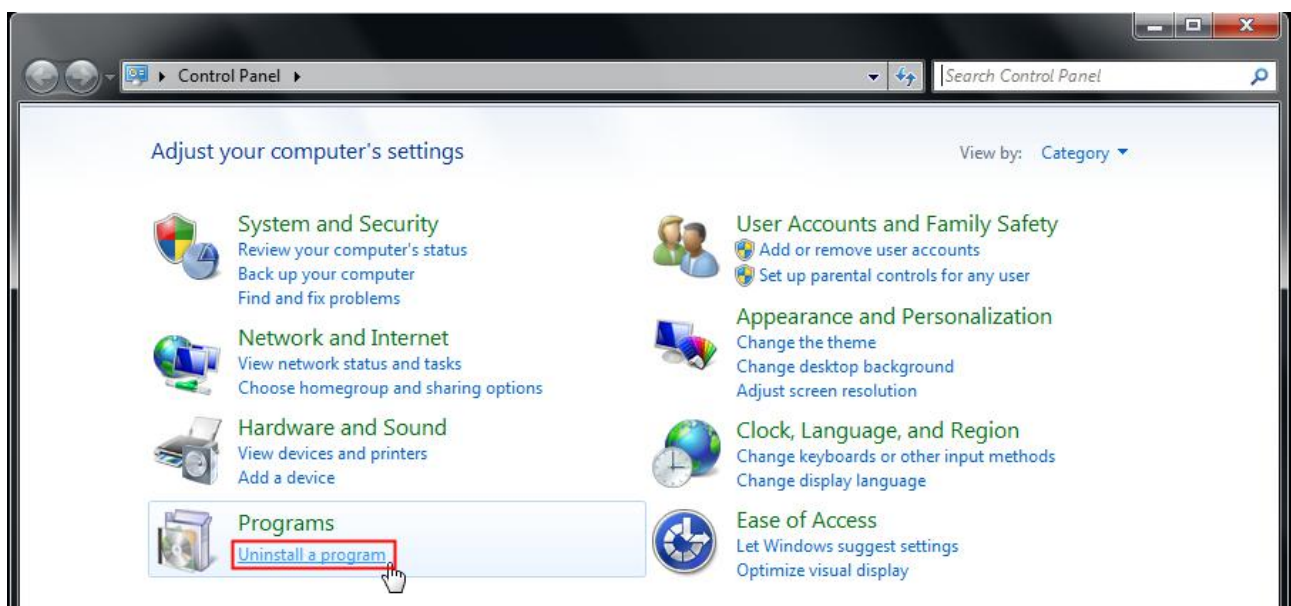
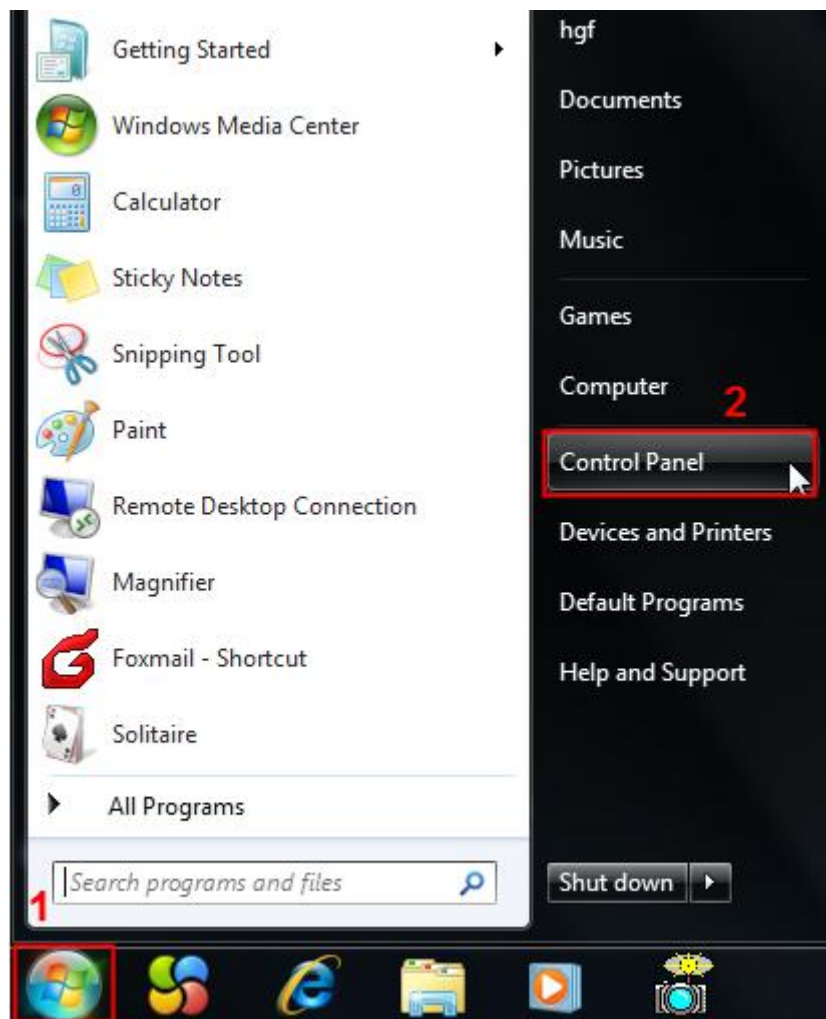

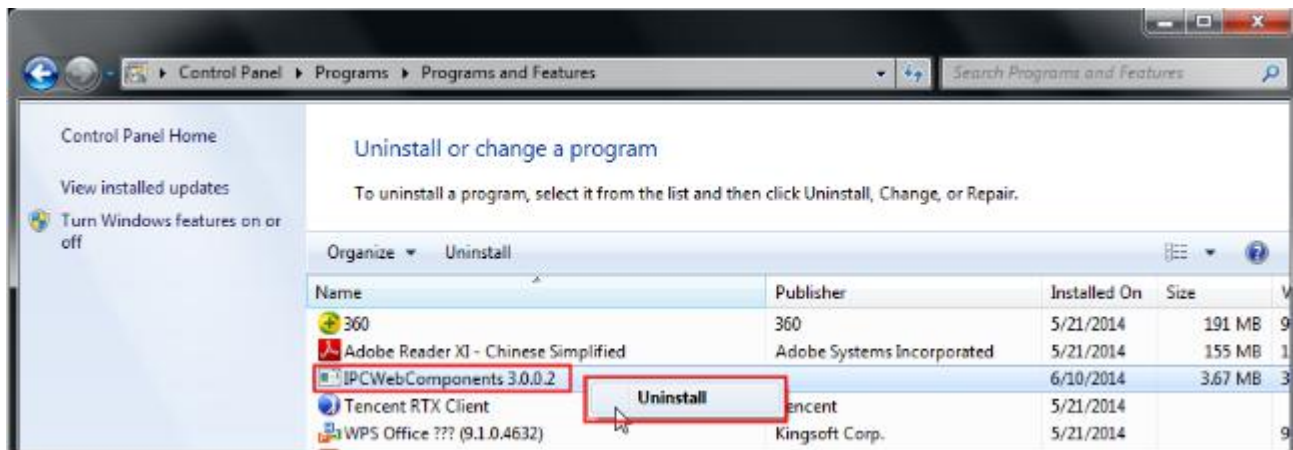

### 6.1.3 I have Forgotten the Administrator Password

To reset the administrator username and password, press and hold down the RESET BUTTON for 5 seconds. Upon releasing the reset button, wait for 20 seconds, the camera will reboot and the username and password will return to the factory default administrator username and password. Please power on the camera before reset

Default administrator username: **admin**

Default administrator password: No password

### 6.1.4 Camera can not Record

Camera can not record when I click Record button or I can't change the manually record path.

When you use Windows7 or Vista, you may be not able to do manually record or change the record path because of the security settings of computer.

There are two ways to resolve this problem:

(1) Please add the camera as a trusted site to resolve this issue. The steps are

IE browser > Tool > Internet Properties > Security > Trusted Sites > Sites > Add

(2) Open IE browser, then right click, select "Run as administrator".

### 6.1.5 Subnet doesn't Match

Check whether your IP camera in the same subnet of your computer. The step is **Control Panel > Network Connections > Dbclick Local Area Connections > Choose General > Properties**. Check subnet mask, IP address and gateways. When you set IP address please make sure they are in the same subnet. Otherwise you can't access camera.

### 6.1.6 No Pictures Problems

The video streaming is transmitted by the ActiveX controller. If ActiveX controller isn't installed correctly you will see no video image. You can resolve this problem by this way:

Download ActiveX controller and set the safety property of IE in the PC when you view it first time: IE browser > Tool > Internet Proper > Security > Custom Level > ActiveX control and Plug-ins. Three options of front should be set to be "Enable", The ActiveX programs read by the computer will be stored. As follows:

**Enable: Download unsigned ActiveX controls**

**Enable: Initialize and script ActiveX controls not marked as safe**

**Enable: Run ActiveX controls and plug-ins**

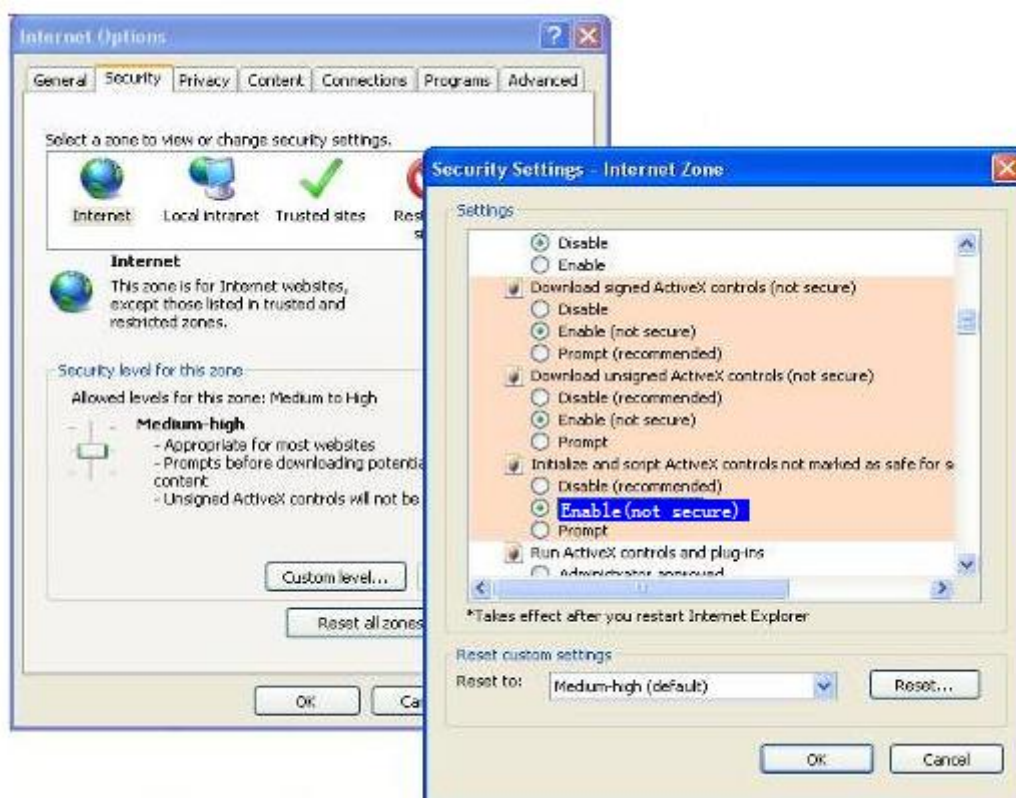

If you allow the ActiveX running, but still could not see living video. Please change another port number to try. Don't use port 8000.

		Save	Refresh
HTTP Port	88		
Media Port	88		
HTTPS Port	443		

**NOTE:**

Make sure that your firewall or anti-virus software does not block the camera or ActiveX. If you could not see video, please shut down firewall or anti-virus software to try again.

### 6.1.7 Can't Access IP Camera in Internet

There are some reasons:

1. ActiveX controller is not installed correctly
2. The port which camera used is blocked by Firewall or Anti-virus software. Please change another port number and try again.
3. Port forwarding is not successful

Check these settings and make sure they are correct.

### 6.1.8 UPnP Always Failed

UPnP only contains port forwarding in our recent software. Sometimes, it may be failed to do port forwarding automatically because of firewall or anti-virus software. It also has much relation with router's security settings. So we recommend you do port forwarding manually. You can view your camera in internet successfully after you do port forwarding manually in your router.

### 6.1.9 Camera can not Connect Wireless

If your camera could not connect wireless after you set wireless settings and plug out the cable. Please check whether your settings are correct or not.

Normally, camera can't connect wireless mainly because of wrong settings.

Make sure broadcast your SSID; use the same encryption for router and camera.

### 6.1.10 Can't see Other Cameras Listed in Multi-device When Using Remote Access

If you want to view all the cameras via the WAN, verify that each camera added in the multi-device settings can be accessed by using the DDNS name and port number. Use the DDNS domain name not the camera's LAN IP. (For more details see: How to add cameras in WAN)

## 6.2 Default Parameters

#### Default Network Parameters

IP Address: obtain dynamically

Subnet Mask: obtain dynamically

Gateway: obtain dynamically

DDNS: Embedded FOSCAM domain name

#### Username and password

Default admin username: admin with a blank password

## 6.3 Specifications

ITEMS		FI9828P
Image Sensor	Sensor	High Definition Color CMOS Sensor
	Display Resolution	1280 x 960 (1.3 Megapixel)
	Min. Illumination	0 Lux (With IR Illuminator)
Lens	Lens Type	Glass Lens
	focal length	f: 2.8mm ~ 12mm
	Aperture	F1.6
	Diagonal angle of view	75°(Max)
	Horizontal view angle	30° ~ 70°

		(Pan / Tilt angle: H=355°, V=78°)
<b>Video</b>	Image Compression	H.264
	Image Frame Rate	30fps maximum, downward adjustable
	Resolution	(1.3Megapixel)1280 x 960, 720P(1280 x 720), VGA(640 x 480), VGA(640 x 360), QVGA(320 x 240),QVGA(320 x 180)
	Stream	dual stream
	Image adjustment	The hue, brightness, contrast, saturation, sharpness are adjustable
	Flip image	flip and mirror
	Infrared mode	Automatic or manual
	Pan / Tilt Angle	Horizontal: 355° & Vertical: 78°
	Night visibility	21pcs IR-LEDs, IR range up to 20 metres (66ft)
<b>Audio</b>	Input / Output	External 3.5mm standard interface for two-way audio
	Audio Compression	PCM / G.726
<b>Network</b>	Ethernet	One 10/100Mbps RJ45 port
	Wireless Standard	IEEE802.11b / g / n
	Data Rate	IEEE802.11b: 11Mbps (Max.); IEEE802.11g: 54Mbps (Max.); IEEE802.11n: 150Mbps (Max.).
	Wireless Security	WEP, WPA, WPA2
	Network Protocol	IP, TCP, UDP, HTTP, HTTPS, SMTP, FTP, DHCP, DDNS, UPnP, RTSP
	Remote Access	P2P, DDNS
<b>System Requirements</b>	Operating System	Microsoft Windows XP, Vista, 7, 8; Mac OS; iOS, Android
	Browser	Microsoft IE8 and above version or compatible browser; Mozilla Firefox; Google Chrome; Apple Safari.
<b>Other Features</b>	Motion Detection	Alarm via E-Mail, upload alarm snapshot to FTP
	Privacy Zone	Set privacy zone manually
	User Accounts	Three levels user role
	Firewall	Supports IP Filtering
	Reset	Reset button is available
<b>Power</b>	Power Supply	DC 12V / 2.0A
	Power Consumption	10Watts (Max.)
<b>Physical</b>	Dimension (L x W x H)	240mm * 140mm * 160mm / 9.4in * 5.5in * 6.3in
	Net Weight	1800g / 4.0lb
	Operating Temperature	-20°C ~ 60°C (-4°C ~ 140°C)
	Operating Humidity	10% ~ 80% non-condensing
	Storage Temperature	-20°C ~ 60°C (-4°C ~ 140°C)

<b>Environment</b>	Storage Humidity	0% ~ 90% non-condensing
<b>Certification</b>	CE, FCC	

**Attention: Power adapter should be used between -20°C ~ 40°C, and 20% ~ 90% relative humidity.**

## 6.4 CE & FCC

### Electromagnetic Compatibility (EMC)

#### FCC Statement

**This device complies with FCC Rules Part 15. Operation is subject to the following two conditions.**

- This device may not cause harmful interference
- This device must accept any interference received, including interference that may cause undesired operation.

This equipment has been tested and found to comply with the limits for a Class A digital device, pursuant to part 15 of the FCC Rules. These limits are designed to provide reasonable protection against harmful interference when the equipment is operated in a commercial environment. This equipment generates, uses, and can radiate radio frequency energy and, if not installed and used in accordance with the instruction manual, may cause harmful interference to radio communications. Operation of this equipment in a residential area is likely to cause harmful interference in which case the user will be required to correct the interference at his own expense.

#### FCC Caution

Any changes or modification not expressly approved by the party responsible for compliance could void the user's authority to operate this equipment.

This equipment complies with FCC radiation exposure limits set forth for an uncontrolled environment.

This equipment should be installed and operated with minimum distance 20cm / 7.9in between the radiator& your body.

This transmitter must not be co-located or operating in conjunction with any other antenna or transmitter.

#### CE Mark Warning

This is a Class A product. In a domestic environment, this product may cause radio interference, in which case the user may be required to take adequate measures.

## 6.5 Warranty

FOSCAM values your business and always attempts to provide you the very best of service.

No limited hardware warranty is provided by FOSCAM unless your FOSCAM product ("product") was purchased from an authorized distributor or authorized reseller. Distributors may sell products to resellers who then sell products to end users. No warranty service is provided unless the product is returned to an authorized return center in the region where the product was first shipped by FOSCAM or to the point-of-purchase, which may have regional specific warranty implications.

**If you purchase your FOSCAM product from online store, please contact the point-of-purchase and ask for return / replacement / repair service.**

### **Limited Hardware Warranty**

FOSCAM products are warranted to be free from manufacturing defects in materials and workmanship starting from the shipping date of FOSCAM.

This limited hardware warranty does not cover:

- Software, including the software added to the products through our factory-integration system, software that included in the CD, etc.
- Usage that is not in accordance with product instructions.
- Failure to follow the product instructions.
- Abuse firmware upgrade without the authorized technician's guidance.
- Normal wear and tear.

### **Return Procedures**

- Please read FOSCAM warranty policy & policy of your reseller first before sending items back to point-of-purchase.
- Customer must first contact point-of-purchase to obtain a Return Merchandise Authorization (RMA) number before returning the product. If the product you received is suspected to be defective and the product warranty has not expired, The RMA number will allow your reseller to track your return much easier and help them expedite processing your request.
- After receiving your RMA case number, pack the item(s) very well with the original box and all the original accessories included such as power adapters, brackets, cables, manuals, and driver CD disks.
- Write your RMA number and the return reason (the problem of the product) on the warranty card along with the complete package to send them back.

### **Replacement Services**

- **If customers ask for replacement service, please contact point-of-purchase and follow their policy.**
- Our technicians will inspect all items returned for replacement requests. If the returned product is found in working order, we will return the same item received. However customers shall be responsible for all shipping & handling charges incurred for getting the units back to customers.
- If returned products are found defective, we will replace the product and assume the shipping cost for sending back the replacement unit to customers.
- If for any reason, we are unable to provide a replacement of the original returned item(s). You will have a choice for a "Substitute" item at the same equal value.
- We do not provide exchange and replacement due to normal hardware upgrade according the market after 14 days after the product is delivered.

- Our technicians will test the product before send out the replacement, any other demand for more than two times replacement for the same product during replacement limit will be rejected.
- **Replaced products are warranted from the balance of the former warranty period.**

### **Warranty Forfeiture**

- Warranty is void if purchase from unauthorized distributor or reseller.
- **Warranty is void if trade-mark, serial tags, product stickers have been removed, altered or tampered with.**
- Warranty is void for mishandling, improper use, or defacing the product.
- **Abuse firmware upgrade without the authorized technician's guidance.**
- Warranty is void for physical damage, altered, either internally or externally, improper or inadequate packaging when returned for RMA purposes.
- Warranty is void if damage has resulted from accident, dismantle, abuse, or service or modification by someone other than the appointed vendor, souse, fission or the spare part has been over the period of warranty.
- Warranty is void if product is damaged due to improper working environment or operation. (For example, improper temperature, humidity, unusual physical or electrical stress or interference, failure or fluctuation of electrical power, static electricity, using wrong power adapter, etc.)
- Warranty is void if damaged by the use of parts not manufactured or sold by FOSCAM.
- Damage caused by improper installation of third-party products.
- Warranty is void if damaged for irresistible cause, such as earthquake, fire, lightning, flood, etc.
- Product beyond limited warranty.

### **Shipping Fee**

- If products are defective or damaged under normal use or operation in the replacement limit, distributors or resellers are responsible for the shipping cost the product back to customers, customers should assume the shipping cost send the product to the point-of-purchase.
- During replacement limit, if customers ask for replacement due to the product does not fit for customer's personal expectation, customers should responsible for both shipping fee.
- Customers shall be responsible for both shipping fee if their product beyond the replacement limit but still in warranty limit.

### **Repair Service Out Of Warranty**

- FOSCAM provide extra repair service for product that out of warranty, it is chargeable. The total fee contains device cost and service fee. Device cost (including accessories) is the standard uniform price provide by FOSCAM.
- Different region may have different service fee, please contact the point-of-purchase to confirm that before you ask for this service.
- Our technicians will quote the total price after detect the product, If customers refused to repair after the quotation, customers need pay for the test fee, \$3.5 / hour. If agree with the quotation, test will be free.
- Repaired product out of warranty will obtains 3-month warranty from the date of the product back to customers.

### **Limitation of Liability**

- FOSCAM is not responsible for other extra warranty or commitment promised by resellers, if your reseller promised some extra commitment or warranty; please ask for written documents to protect your rights and

interests.

- FOSCAM does not offer refunds under any circumstances. Please contact the point-of-purchase and follow their refund / return policy.
- FOSCAM shall not be liable under any circumstances for any consequential, incidental, special or exemplary damages arising out of or in any connection with this agreement or the products, including but not limited to lost profits, or any claim based on indemnity or contribution, or the failure of any limited or exclusive remedy to achieve its essential purpose or otherwise. Purchaser's exclusive remedy, as against FOSCAM, shall be the repair or replacement of defective parts. If FOSCAM lists a product on its website specification in error or that is no longer available for any reason, FOSCAM reserves the right to explain it without incurring any liability.

**All rights reserved. FOSCAM and the FOSCAM logo are trademarks of ShenZhen FOSCAM Intelligent Technology Limited., registered in the U.S. and other countries.**

## 6.6 Statement

You are advised to be cautious in daily life, keep personal account information carefully, do not share personal account easily. Change passwords of your account and equipment periodically, and upgrade equipment firmware to strengthen security consciousness.

Our company makes no warranty, implied or otherwise, that this product is suitable for any particular purpose or use. You need to abide by the relevant laws and regulations of the use restrictions when using Foscam cameras. Our company takes no responsibility of illegal activities by using our products.

Our company takes no responsibility of the loss by force majeure, such as failure or faults of telecom system or the Internet network, computer viruses, malicious attacks of hackers, information damage or loss, and faults of computer system.

Foscam company does not need to take any responsibility of the special, incidental or corresponding loss by the products of our company or any software provide by our company, including but not limited to operating loss, profit or purpose. The company only takes the responsibility applicable to national and local legal requirements.

Our company takes no responsibility of the loss caused by the following at any time:

- 1) loss of purchases;
- 2) loss of intangible property damage, such as data, programs;
- 3) loss of compensation claimed by third-party customers.

Delete images, format the memory card or other data storage devices does not completely remove the original image data. You can restore deleted files from discarded the storage device by commercial software, but which will potentially lead to personal image data used maliciously by others. The privacy of the data security belongs to user responsibility, the company takes no responsibility.

Parts mentioned in this statement should not be understood by the configuration description of the product purchased by the customer, the product configuration must accord to the specific models purchased by the customer.

Without the prior written permission of Foscam company, all the contents of relevant operating instructions manual affiliated to the product must not be reproduced, transmitted, transcribed or stored in a retrieval system, or translated into other languages.

Our company will reserve the right to improve and modify the product and corresponding manuals. The company reserves the right of final interpretation on our products.

## 7 Obtaining Technical Support

While we hope your experience with the IP camera network camera is enjoyable and easy to use, you may experience some issues or have questions that this User's Guide has not answered.

If you have problem with FOSCAM IP camera, please first contact FOSCAM reseller for solving the problems.

If our reseller cannot provide service, please contact our service department: [tech@foscam.com](mailto:tech@foscam.com)

CE Certificate Website: <http://www.foscam.com/company/ce-certificate.html>